The ANDOVER TOWNSMAN

Andover's Own Newspaper Since 1887

VOLUME 75 NUMBER 18 | ANDOVER, MASSACHUSETTS, FEBRUARY 1, 1962 | PRICE 10 CENTS

Orchestra Will Appear Publicly

The Merrimack Valley Philharmonic Society launches its season next Monday evening, with a public rehearsal in the Andover High School auditorium at 8 p.m.

There is no admission charge for the concert, which will serve to introduce the Society to the community.

The orchestra will also play host to anyone who believes himself qualified, and who has a moderate technique on an orchestral instrument, providing a chair in the particular section is open. To these qualified and interested musicians, the theme will be a "signt reading" evening. Those wishing to take part may see the personnel manager, Harry L. Jacobson, backstage, prior to the concert.

Included in the orchestra, among the many area musicians, are these residents of Andover - Barry Ross, William Schneider, concert

(Continued on Page 18)

Candidates Will Answer Queries

"What is the most important problem facing Andover today and how would you solve it?" is the question which each candidate for the Board of Selectmen will answer at the Candidates' meeting, which will be held at the South School Auditorium Wednesday, Feb. 7, at 8 p.m.

At the same meeting, each candidate for the School Committee will answer the question: "What is the most important problem facing the Andover school system and how would you solve it?"

Mrs. Paul A. Crane, president of the Andover League of Women Voters, will preside at the meeting and will conduct the question and answer period which will follow the individual statements of the candidates. In order that there will be sufficient time for a number of issues to be discussed in this question and answer period, the

(Continued on Page 18)

KNIGHTS OF OLD - Den IV of Pack 75, St. Augustine's Cub Scouts, dressed up like knights of old recently, for a skit. In the back row are Lemay Colaneri, Peter Symosek, Den Chief Paul Thomas and Jeffery Joiner. In front are Stephen James, John A. James, William Shea, who portrays the prisoner. (Cole)

Duff Sees No Tax Loss In Andover's Cluster Zoning Plan

Believes School Can Be Completed

Town Manager Thomas E. Duff, while attaching two big "ifs", agrees that the new elementary school on Lovejoy rd. will be ready for occupancy next September.

Mr. Duff commented that the work can be done, "if" the contractor gets an early spring, so that work can get underway in the early good weather; and "if" there are no tieups with supplies, such as steel.

Last week, the School Committee received a letter from the Building Committee, assuring the Committee that the school building will be available.

Supt. Edward I. Erickson has expressed some doubt that the structure will be finished in time.

However, the communication from the Building Committee stated that the architects are satisfied that the proper timetable will be followed, allowing students to attend classes there in the fall.

Mr. Duff, who is in charge of all

(Continued on Page 18)

Town Manager Thomas E. Duff sees no special tax disadvantage to the town in cluster zoning.

The question had arisen as to the ultimate ownership of the "green areas" in the cluster zone, and whether tax income will be lost to the town.

The area of responsibility also had been explored, with some local officials wondering who will eventually own the land and be responsible for it.

Mr. Duff indicated this week that there should be no tax loss to the town from the new kind of zoning, nor should future responsibility be a problem.

Noting that the developer leaves the so-called waste land for the "green area", Duff explained that this land probably has little or no value anyway, and that the town thus is not deprived of something.

He also estimates that the house lots, and homes, in a cluster zone will possibly be of higher value than those in an ordinary development, because of the "green area". Although he indicates that each residence will have to be assessed on its own merits at the time, generally the town might look forward to somewhat higher assessments than might be anticipated otherwise.

As to the ownership, the manager feels that each buyer in a cluster

(Continued on Page 18)

Cinema Classics Begin Friday

Cinama Classics opens its midwinter series of outstanding international films this Friday, with one of its typically varied programs, representing the works of three nations.

The first program has been planned in a light vein to combat the February doldrums, and will begin promptly at 8 p.m. in the Andover Junior High School Auditorium.

Jacques Tati, remembered for his elastic performance in "Mr. Hulot's Holiday", stars in the feature color film "My Uncle". Tati here plays a bungling fellow, who is unable to hold a job. He visits the wealthy home of his sister and is further confounded by the vast array of contemporary gadgets that run the house. However, he does establish a warm relationship with his nephew, who responds to the individualism and charm of "My Uncle". The New York Herald Tribune has said that "Tati's style echoes that of the great silent era clown, except that it has overtones of slashing Gallic wit rather than of pathos."

(Continued on Page 20)

Contests For Two Boards

Local voters will have their pick from six candidates for Selectmen and four for School Committee, when they go to the polls March 5.

The only unopposed candidate is Charles G. Hatch, seeking re-election as moderator.

In the other contests, two positions are to be filled in each.

For Selectman, with two to be elected, incumbent William Stewart seeks re-election. The retirement of Selectman Eugene A. Bernardin Jr. after one term in office means that at least one new man will sit at the Selectmen's sessions.

Other candidates are Roger Collins, William F. Lane, R. Wayne Long, B. Allen Rowland and Raymond Schlapp.

The School Committee contest pits two incumbents against two hopefuls.

(Continued on Page 18)

Good Citizen Girl Named

MISS THELMA WATSON

The Good Citizen girl, sponsored by Priscilla Abbot Chapter, D.A.R., this year is Thelma Watson, daughter of Mr. and Mrs. William Watson, 17 Strawberry Hill rd.

She was chosen by her classmates in the high school from the senior class, and approved by the faculty.

(Continued on Page 18)

ACADEMY BARBER SHOP
BARBERS GOOD SERVICE
76 Main St. Andover
FREE PARKING
Across the street from A & P

Let Yourself Go...
in a fashion-fresh wardrobe...

eaned!
d on Sanitone Dry
eir clothes
appears without a
like new". You're
ere with our nationally-
service . . .
day's leading clothing
today!

NTED OFFER
ATURDAY!
1.39
REG. 1.75

's
CLEANSERS
7 North Main Street – Shawsh

The New
MOTHER'S MARCH OF ANDOVER
warmly thanks the workers and contributors for their aid in last night's drive.
BRUCE DODD
Chariman

February 14th
Is The Day . . .

• Perfumes
• Toiletries
• Candies
DALTON PHARMACY
MAIN COR. PARK STREET
GR 5-0107

howard
~Hairdesigner~
6 PARK STREET GR 5-6464

THE PIED PIPERS OF ANDOVER
ANDOVER Plumbing & Heating
Formerly Buchan & McNally
"HAL" RUTTER, PROP.
211 No. MAIN ST. GR 5-5121
REG. NO. 6510

JUST LISTED
Seven year old Ranch, in choice central location, situated on lovely lot with tall trees, 3 bedrooms, ell-shaped living and dining room combined, huge family room, large kitchen, one-car garage.
$26,900
Pendleton & Dodd
14 PARK ST., ANDOVER
OFFICE GR 5-0351
GR 5-2625 – 5-2120 – 5-1171

Printing OF DISTINCTION
The ANDOVER TOWNSMAN
For Your Printing Needs
Call GR 5-1943

fieldstones
open every day excepting Tuesdays – year 'round
cocktails – luncheons
dinner – special functions
gift shop

MESSIAH LUTHERAN CHURCH
Pastor, Rev. MERRILL KLUSHMAN
EDgewood 4-4895
Worship Service 10:30 A.M.
TEMPORARY WORSHIP SITE
COMMUNITY BUILDING
NORTH READING COMMON

FUEL OILS
24 HOUR OIL BURNER SERVICE
HEATING HOWE CORPORATION
GUY HOWE & TED LELAND
LUPINE RD. GR 5-0365

NEW LISTINGS
Shown by Appointment
6 room ranch in excellent area $26,900. Centrally located, new ranch, 2 car garage, $26,000. 7 room cape, West Andover, $25,500. 8 room family house in residentail area, $39,500.
JOHN & RITA HEWITT
Realtors
8 ELM ST. ANDOVER
Tels. GR 5-0973 – 5-1834

SAVE 2 WAYS
LOW, LOW PRICES PLUS
S&H GREEN STAMPS
NOW WITH
TEXACO HEATING OILS
Cyr OIL COMPANY
100 Water St., Tel. MU 3-2775

Your Friends and Neighbors Like To SHOP CO-OP

Mrs. Harold Short, Jr.
173 Holt Road, Andover

Mrs. Harold Short, Jr., is one of many hundreds of local home makers who like to shop at the Andover CO-OP. Here is what Mrs. Short has to say:

"I like to shop at the Andover CO-OP because all the employees, like Margaret Spindler, are so very willing to help and advise me.

"I enjoy adding my sales slips each year so that I know what I spend for food and the refund check is always most welcome.

"The weekly specials not only give me menu ideas but also help to stretch the food dollar."

For Super Values - Try CO-OP

HAMS

FACES 6 to 7 lbs. lb **53c**

SHANKS 6 to 7 lbs. lb **43c**

SWIFT'S BUTTERBALL — GRADE A

TURKEYS

10 to 14 lbs. lb **39c**

16 to 18 lbs. lb **37c**

CARROTS 2 CELLO PACS **25c**

KLEENEX Facial Tissues 400 COUNT 4 for 1.00

RED ROSE TEA BAGS 48 COUNT 59c

BANANAS lb 10c

NEW FROM GENERAL MILLS TOTAL CEREAL PKG 29c

MAXWELL HOUSE - 6 oz. INST. COFFEE 85c

CO-OP SOUPS 6 for 89c

OPEN TIL 9 THURSDAY AND FRIDAY

CO-OP

SUPER-MARKET • 68 MAIN ST.

Liponis Is Candidate For School Board

CHARLES LIPONIS
(Charles)

Charles Liponis, 9 Lovejoy rd., is a candidate for the School Committee.

Mr. Liponis, though not a native, moved here in 1953 following his marriage to the former Bessie Christie of Andover, the daughter of Mr. and Mrs. Gregory Christie of Lockway rd. The couple lived on Maple ave. for several years before moving to West Andover.

Employed by International Business Machines Corp., Mr. Liponis worked in Boston for five years and was recently promoted to IBM's Salem, Mass., office. While in Boston he held the position of manager of education for IBM for the New England area. With a staff of 25 instructors, he administered a program that trained over 7,000 business and professional people yearly. In his present position, he is serving as an advisor to business firms in this area who are users of IBM equipment.

Mr. Liponis attended public schools in Portland, Me., and is a graduate of Portland Junior College and Gorham State College. He majored in business administration.

A Korean veteran, he served with the Army in Korea and later with the Business Security Division of First Army Headquarters in New York City.

Mr. Liponis is a member of the Boston Junior Chamber of Commerce, National Machine Accountants Association, American Society of Training Directors as well as other professional organizations. He is a director of St. Constantine and Helen Church in Lawrence.

Mr. and Mrs. Liponis have three children. Their daughter is attending West School.

TREE DEPARTMENT LAUDED BY LIONS

The Lawrence Lions Club newsletter has some kind comments about Andover, and Philip Busby, who directs the activities of the tree department.

The newsletter said: "Much of the credit for the lovely appearance of trees and shrubs in Andover should be given to Mr. Busby and his department, for keeping the roadside from becoming junglelike in appearance."

FREE PARKING ANDOVER PLAYHOUSE Tel. GR 5-0311

Friday, Saturday & Sunday
Feb. 2nd - 3rd - 4th

SPLENDOR IN THE GRASS

Technicolor
Natalie Wood Warren Beatty

Shown: Eves, Fri thru Sun at 8:10, Mats, Sat & Sun at 2:25,

Also
SELECTED SHORT SUBJECTS

Andover Prefers
BENNIE'S
SANITARY
BARBER SHOP
4 EXPERT BARBERS
At Your Service All The Time
TEL. GR 5-1955
17 MAIN ST. ANDOVER
CLOSED MONDAYS

ELECTRONICS
COMMERCIAL
RESIDENTIAL

HOWLEE ELEC. INC.
CONTRACTORS
63 PARK ST. ANDOVER
GR 5-0664 or MU 3-9414

WE ARE PLEASED TO ANNOUNCE THAT
HERBERT E. OLSEN
of ANDOVER, MASS.
HAS JOINED OUR FIRM
AS A LICENSED SALES ASSOCIATE IN
OUR REAL ESTATE DIVISION

P.W. Maguire and Son, Inc.

Members of the Greater Lawrence Realtors Multiple Listing Service

MU 8-6001 — 8-6002

The ANDOVER TOWNSMAN

Established 1887
Published Every Thursday
166 No. Main Street, Andover, Mass.
Second Class Postage Paid at Andover, Mass.
Price 10¢ per Copy $5.00 per Year
Publisher. . . . . Irving E. Rogers
Editor. . . . . David E. Young
Business & Adv. Mgr. . . . Raymond B. DeRuissen

NATIONAL EDITORIAL ASSOCIATION 1962 AFFILIATE MEMBER

TOWNSMAN CORRESPONDENTS
West Parish Tel. GR 5-2445
Mrs. Sarah Lewis
Ballardvale Tel. GR 5-6287
Mrs. Ruth Green
Shawsheen Tel. GR 5-1943

Will Seek Bids On Radios In March

Andover may have its additional radio equipment, for major town departments, soon after town meeting.

Only one big hitch has developed in the plans - Manchester, N.H., officials have yet to provide the town with written permission to be on the same frequency. It is mandatory that communities within the general area, which use the frequency, state their lack of objections before federal authorities will permit the town to operate on that frequency. Clearance has been obtained from all but Manchester, which wants to be assured further that use of the frequency here will not in any way disturb their operations.

Town Manager Thomas E. Duff said money is included in the budget, under both Civil Defense and Highway Department, for the radio equipment, amounting to about $5,000.

Half of this amount, however, will be reimbursed to the town by state Civil Defense, he stated, on a matching fund basis.

Mr. Duff said bids will be sought on the basic transmittor and mobile units, following town meeting.

New Society Will Meet

There will be a meeting of the newly formed Colonel Samuel Osgood Chapter, National Society of the Children of the American Revolution, at 2 p.m., Saturday, Feb. 10, in the meeting room of the Bay State Bank Building on Main st.

At this time, dates and times of future meetings will be decided, officers for the current year announced and program plans for future sessions discussed. All those whose application blanks have already been received and any young people who may be eligible and interested in joining are invited to attend. To be eligible, one must be under the age of 21 and be directly descended from an ancestor who rendered service in the American Revolution. The objectives of this Society are educational, patriotic and historic. Anyone wishing further information is asked to contact Mrs. Edwin G. Otto, 23 Vine st. or Mrs. Edward H. Thompson of Chandler rd.

GYM MEET SATURDAY AT 6

There will be a gym meet at Andover High School Saturday, Feb. 3, at 6 p.m. in competition with Springfield College Freshmen.

Loans
FOR INCOME TAXES AND OTHER NEEDS
ANDOVER FINANCE CO.
Street Floor Musgrove Bldg.
ELM SQ. GR 5-1998

The
ANDOVER
TOWNSMAN

Established 1887
Published Every Thursday
66 No. Main Street, Andover, Mass.
Second Class Postage
Paid at Andover, Mass.
ce 10¢ per Copy $5.00 per Year
blisher. . . . . .Irving E. Rogers
itor. . . . . .David E. Young
siness &
v. Mgr. . . .Raymond B. DeRuisseau

NATIONAL EDITORIAL ASSOCIATION 1962
AFFILIATE MEMBER

TOWNSMAN
CORRESPONDENTS
est Parish Tel. GR 5-2443
Mrs. Sarah Lewis
llardvale Tel. GR 5-6367
Mrs. Ruth Green
awsheen Tel. GR 5-1940

Will Seek Bids On adios In March

Andover may have its additional dio equipment, for major town partments, soon after town eeting.

Only one big hitch has developed the plans - Manchester, N. H. ficials have yet to provide the wn with written permission to on the same frequency. It is andatory that communities with the general area, which use the equency, state their lack of jections before federal authorities will permit the town to operate that frequency. Clearance has en obtained from all but Manchester, which wants to be assured rther that use of the frequency re will not in any way disturb eir operations.

Town Manager Thomas E. Duff id money is included in the dget, under both Civil Defense d Highway Department, for the dio equipment, amounting to out $5,000.

Half of this amount, however, ll be reimbursed to the town by ate Civil Defense, he stated, on matching fund basis.

Mr. Duff said bids will be sought the basic transmittor and mobile its, following town meeting.

New Society Will Meet

There will be a meeting of the ewly formed Colonel Samuel sgood Chapter, National Society the Children of the American evolution, at 2 p.m., Saturday, eb. 10, in the meeting room of e Bay State Bank Building on ain st.

At this time, dates and times future meetings will be decided, fficers for the current year an ounced and program plans for ture sessions discussed. All ose whose application blanks ve already been received and y young people who may be igible and interested in joining e invited to attend. To be eligible, e must be under the age of 18, d be directly descended from ancestor who rendered service the American Revolution. The jectives of this Society are educational, patriotic and historical. yone wishing further information on is asked to contact Mrs. dwin G. Otto, 23 Vine st. or Mrs. dward H. Thompson of Chandler d.

YM MEET ATURDAY AT 6

There will be a gym meet at ndover High School Saturday, eb. 3, at 6 p.m. in competition ith Springfield College Freshmen.

Loans
OR INCOME TAXES
AND OTHER NEEDS
ANDOVER
FINANCE CO.
treet Floor Musgrove Bldg.
ELM SQ. GR 5-1998

TWO HOSPITALIZED - Debris was scattered all over the place, after this car skidded on Route 93, went for some 120 feet, struck the guard rail and cable, and spun around. The vehicle wound up headed south in the north-bound lane of Route 93 last Thursday monring. Injured and admitted to the hospital were Thomas Whalen, 365 Tremont st., Roxbury and Daniel Gray, 8 Faction st., Roxbury. The driver, Joseph J. Vincent, 18, 758 Merrimack st., Lowell, was treated and released. Patrolmen James Gorrie and Richard Caldwell and State Trooper Powers investigated, and found bits of the car and its contents spread over a wide area. (Staff photo)

Camp Fire Group Held Ceremonial

The Tan-Da-May Camp Fire Group, made up of girls from Central and St. Augustine's Schools, held its first ceremonial Jan. 29 at the home of their leader, Mrs. Louis Anderson.

They were awarded their honor beads by Mrs. George Noury, assistant leader. This group was formed as a Blue Bird group three years ago and in October of last year became Camp Fire Girls in a Fly-up Ceremony at Shawsheen School.

Those girls participating in the ceremony were Georgia Lou Anderson, Marcia Anderson, Nancy Collins, Janet Cromie, Rita DeBolt, Cynthia Dennison, Lori Glines, Judy Hajj, Tina Jones, Barbara Leve, Debbie Newhouse, Adele Noury and Ellen Weiss.

Symptoms of Distress Arising from
STOMACH ULCERS DUE TO EXCESS ACID
QUICK RELIEF OR NO COST
Ask About 15-Day Trial Offer!
Over five million packages of the ***WILLARD TREATMENT*** have been sold for relief of symptoms of distress arising from **Stomach** and **Duodenal Ulcers** due to **Excess Acid—Poor Digestion, Sour** or **Upset Stomach, Gassiness, Heartburn, Sleeplessness, etc.,** due to **Excess Acid.** Ask for **"Willard's Message"** which fully explains this home treatment—**free**—at
DALTON PHARMACY
SHAWSHEEN PHARMACY

Comins Returns From England

Richard Comins of Sunset Rock rd., woolen buyer and stylist for a local firm, returned recently from a trip to London and the mill town of Huddersfield, England.

He was the guest, with four other woolen buyers from prominent men's clothing concerns of Broadhead & Graves, Ltd., a worsted mill which exports half of its output to the United States market.

Mr. Comins reports that the machinery observed in four Huddersfield mills are absolete and time consuming by our standards, yet British woolens remain the finest produced anywhere in the world. Nevertheless the British industries' sales are in danger of dramatic collapse, and when interviewed in London by various trade journals Mr. Comins was questioned repeatedly about the inroads made by Japanese suppliers.

There was no criticism of the Japanese product. Its quality and design is almost as good as the best that Britain can produce, although British woolens remain unparalleled for their muted colorings. Great concern was expressed by the British press, however, regarding the crippling tariff presently imposed on British worsteds by the U. S. government. Although their questioning was urgent, Mr. Comins found the British attitude as always, restrained, courteous and friendly.

At the end of the week's visit the Broadhead & Graves mill invited their American guests to attend its annual mill party for their employees. The informal invitation concluded with these words:

"The party in Whiteley's Cafe should be none the worse for all these anxieties. All drinks are on the house, and whist drives will be laid on for those who no longer dance. It should be a shindig worth travelling miles to attend."

REALTY TRANSFERS

M. & S. Building and Construction Co. Inc. to Joseph W. Becotte et ux, "Shawsheen Village", Linwood st.

John J. Fleming et ux to Frederick W. Bradley et ux, Maple ave.

Verna C. Hill to David D. April et ux, Chestnut st.

William P. Dugan to Armor H. Reece et ux, "Shawsheen Village", Sherbourne st.

Ellen Worthing, Est., to Delmar White et ux, Woburn st.

Schlott Realty Co. Inc. to Arthur A. Collins Realty Inc., Birch rd.

Arthur A. Collins Realty Inc. to S. Francis Kimberley et ux, Birch rd.

Frank A. Ashworth et ux to Dennis F. McCarthy et ux, "Shawsheen Village", Binney st.

Subscribe to the TOWNSMAN

DYSON
PIANOS and ORGANS
Buys • Sells • Tunes
TRADES – REPAIRS
KINSMAN
ELECTRONIC ORGANS
MU 6-5829 GL 3-3824

Custom
Draperies
Exquisitely designed fabrics tailored to your exact specifications by expert craftsmen.
• WALL-TO-WALL CARPETING
• DRAPERY HARDWARE
• VENETIAN BLINDS
• WINDOW SHADES
Dial MU 6-3957 – MU 6-3958 – MU 6-3959 for
FREE SHOP-AT-HOME
DECORATOR SERVICE
"OUR REPUTATION IS BUILT ON 60 YEARS OF RELIABILITY"
A hiscox COMPANY

SALE
ALL STOCK MUST BE SOLD AT COST OR BELOW COST
SIZES: 8-20
SIZES: 9-17
SIZES: 14½-20½
DRESSES
SKIRTS
SLACKS
SWEATERS
BLOUSES
EVERYTHING MUST GO
HAWTHORNE
DRESS SHOP
12 FOREST ST., METHUEN

POMEROY

KING

FR. O'CONNOR

THE ANDONA SOCIETY
Presents
AN EVENING OF JAZZ
featuring
Celebrated Jazz Talent
★ HERB POMEROY'S BAND
★ TEDDI KING
Vocalist
★ FATHER O'CONNOR
Jazz Historian
★ GEORGE FRAZIER
Jazz Columnist
MEMORIAL HALL AUDITORIUM
FRIDAY NIGHT, FEBRUARY 9th
at 8:30
ADMISSION $2.00 Tax Incl. RESERVED $2.50 Tax Incl.
RESERVATIONS NOW - GR 5-0307

BLOMQUIST SERVES AS SHOW STEWARD

B. G. Blomquist, 40 Union st., will serve as a steward at the 49th annual Eastern Dog Club Show to be held at the Commonwealth Armory in Boston this Saturday and Sunday.

More than 1,000 entries are expected from all states in the East plus many from distant parts of the world. Show hours will be 10 a.m. to 10 p.m. Saturday and 1 to 10 p.m. Sunday.

Directing the event are John G. Webb of Concord, president of the Eastern Dog Club; and Charles R. Miles of Dover, vice president and general show chairman.

1962
WALLPAPERS
1/3 OFF
COLE
PAINT & HARDWARE
10 MAIN ST. GR 5-1156

PLANTER'S COCKTAIL PEANUTS
3 cans 7 oz. $1.00
AMERICAN FOOD PRODUCTS
495 Common St. Tel. MU 2-1855
LAWRENCE, MASS.
Services Super-Markets with Candy

VALENTINE GIFTS
VALENTINE CARDS
VALENTINE HEARTS
filled with
SCHRAFFT'S CHOCOLATES
65¢ up
GIFT PERFUMES
• CHANEL • LANVIN • JE REVIENS
• SHALIMAR • FABERGE
YOUR
LIGGETT DRUG STORE
OFFERS YOU
FREE DELIVERY
ON ALL PRESCRIPTIONS!!!
Whether it be a prescription or any of the 1,001 drug and everyday needs available in our store, you can be assured of courteous service and prompt delivery at all times.
"Our Primary Concern..The Prescription"
ACCURACY, PURITY, INTEGRITY
DRUG LIGGETT STORES
SHAWSHEEN PLAZA
NO. MAIN ST. ANDOVER
GR 5-3660

Indian Ridge Names Golf Pro

William Thomas (Billy) Gilbert, 44, head golf pro at Washington's Argyle Country Club in suburban Silver Spring, Md., has been appointed to a similar post at Indian Ridge Country Club here.

Indian Ridge began operation last July 4th, following the completion of three swimming pools, four tennis courts and a club house building. During the summer of 1961, fairways were cleared for an 18-hole, 7,000-yard championship golf course. With grooming and seeding of nine tees, greens and fairways completed by November, the first nine holes will be ready for playing this spring.

Another golf club house building to provide additional facilities for an expanded golf membership, a pro shop and other facilities are also scheduled for completion by late spring. Under construction: a large golf range practice area accommodating up to 30 players at one time, plus an 18-hole putting green - to be completed June 1.

Indian Ridge charter membership now numbers nearly 300, and Mr. Gilbert plans to have a three-man staff to service the golfing facilities, initiate a club tournament program and provide expert instruction to beginners.

At Argyle, Mr. Gilbert was responsible for a marked increase in building golf playing interest, with club service going from 90 to 300, and junior membership from 30 to 110.

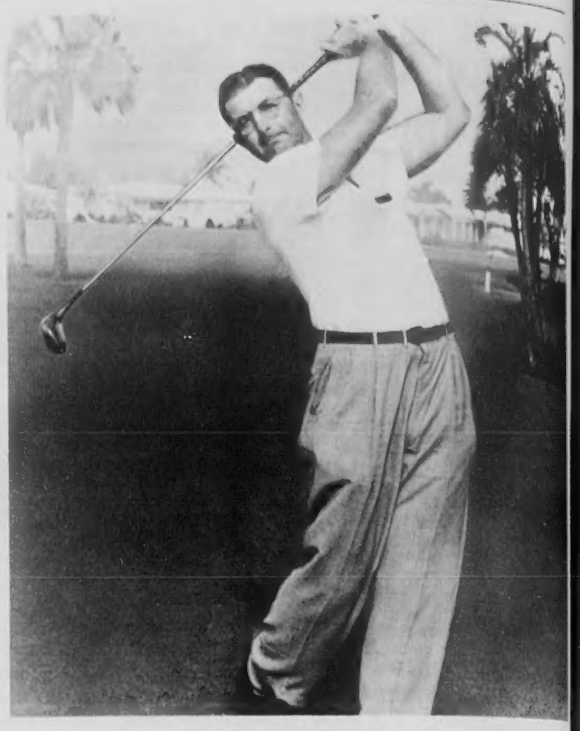

BILLY GILBERT

Prior to his association with Argyle, Indian Ridge's new golf pro had built up similarly-impressive records as both player and instructor at Century Country Club, White Plains, N. Y.; Roanoke Country Club, Roanoke, Va.; Woodbridge Country Club, New Haven, Conn.; and Woodmont Country Club, Rockville, Md.

Cincinnati-born, Gilbert is a product of both Ohio State University and the U. S. Coast Guard, and in over 18 years of golfing, he has won numerous awards, including the 1940 Western Conference Championship.

Married to the former Dorothy Pierson, the Gilberts, including children Tommy, 4, and Pamela, 3, plan to relocate in Andover within the next two months.

His "average score" is 73.5 - "Par for the course," he says.

WALL TO-WALL BROAD LOOM
CALL THE MAN FROM ELLIOTT'S
he'll show you samples from America's most famous mills. Installation by Elliott's own experts. Phone or come in today
DIAL MU 3-8751—9-9172
for day or evening appointment.
FREE ESTIMATES
EASY CREDIT TERMS
Elliott's
236 ESSEX ST., LAWRENCE

Master Points At Bridge Session

The Andover Recreation Council will sponsor master point night in duplicate bridge tonight at the High School.

Play will begin promptly at 7:30.

There were 20 tables in two sections in play last week, with the following results:

Section A, north-south, Gerard Takvorian-Thomas Mixon, Mrs. Roland Siskind-Mrs. Max Nicholson, Mrs. John Hawes-Dr. Dun Kuftinec, Charles Garabedian-Roland Siskind; east-west, Mrs. Edward Cregg-Joseph Duffy, Joseph Slipp-George Wilcox, Mr. and Mrs. Owen Garfield, William Knowles-Richard Marciano.

Section B, north-south, Edwin Kay-Earl Bryant, Mr. and Mrs. Donald Donaldson, John Flournoy-Benjamin Chase, Mr. and Mrs. F. P. Brimblecom; east-west, Stanley Wolnek-Fred Bourdelais, Mr. and Mrs. Carl Lindfors, and tied for third, Mrs. Harold DeBolt-Mrs. Isadore Gross, Mrs. Sumner Trilling-Mrs. Ralph Spector.

PERSONAL

Mr. and Mrs. Benjamin Russem of Castle Heights rd. are spending a winter vacation in Miami, Fla.

Mr. and Mrs. Albion Johnson of High Plain rd. are enjoying a month's vacation with Mrs. Johnson's sister, Mrs. Ebba Peterson of Ocala, Fla.

Hockey Team Has Winning Season

The Andover Junior Hockey Team won one game and tied another last weekend in games played at Phillips Academy rink.

Saturday, Andover tied Wakefield 3-3 after Wakefield had skated away to a 2-0 lead in the early parts of the game. Bill Clift, Greg Gurry and John Clift each scored for Andover.

In the next game of the weekend, Andover downed the Danvers Allenhursts by a 4-1 score. Chris Gurry scored twice while Bill Clift and John Clift each added another goal.

Andover is now undefeated in its last six games, which include three straight shutouts over Concord, N. H., Tewksbury, and Governor Academy. The Andover goalies, Bob Schwarz and Bruce MacFadyen, held the opposition scoreless for 167 minutes and 40 seconds before Wakefield scored Saturday at 10:27 of the opening period.

Andover has won nine games, lost five, and tied two.

The next games are scheduled for this weekend when Andover hosts the Danvers Freshmen and Tewksbury at the PA rink.

Garden Club To Meet Tuesday

The next meeting of the Andover Garden Club will be held Tuesday, Feb. 6, at the Andover Inn at 10 a.m.

Morning coffee will be served at 9:45 by Mrs. Leslie N. Hutchinson, chairman of the hospitality committee, assisted by Mrs. John S. Sullivan, Mrs. Edward C. Nichols, Mrs. Charles MacKenzie, Mrs. Guy B. Howe Jr. and Mrs. Franklyn J. Emmett.

Mrs. Henry C. Van Zandt, president, will conduct the brief business meeting, after which Mrs. I. Malcolm Humphrey, program chairman, will introduce an interesting member participation program, "You Can See It Now", arranged by Mrs. Mitchell Johnson Jr.

Mr. and Mrs. A. Denno of St. Albans, Vt., were recent guests of Mr. and Mrs. Ernest Rollins of Clark rd.

Anne and Bob
THOMSON
INTERNATIONAL DANCING MASTERS ASSOCIATION
Teachers and demonstrators of modern ballroom dancing at Dance Teachers' Workshop annual conventions, leading hotels and ballrooms in New York City and New England.
DANCE DIRECTORS:
THOMSON SCHOOLS OF BALLROOM DANCING
WESTERN ELECTRIC EVENING CLASSES
HAVERHILL Y.M.C.A.
•NEWBURYPORT JUNIOR ASSEMBLY
•AMESBURY PTA • NEWBURY PTA
PRESENT
SOCIETY STYLE BALLROOM CLASS
SQUARE and COMPASS HALL, ANDOVER
February 6, 1962 - 8:30 to 10 p.m.
12 LESSONS - $20.00
Registrations will be accepted 7:45 — 8:30 p.m. Tuesday, February 6th at the Square and Compass Hall.
THOMSON SCHOOLS OF BALLROOM DANCING
27 BROAD ST. GROVELAND - DRake 2-3816

Triple Threat
All of us face the possibility of loss — from destruction of property by fire or other hazards; from theft; and from the claims of persons who blame us for their injuries. Insurance against them all is now available in one policy that saves you money. Full information is yours for the asking — and no obligation.
SMART & FLAGG, INC.
The Insurance Office
FOR OVER 100 YEARS
62 MAIN ST. at CHESTNUT ANDOVER TEL. GR 5-6161

Proclamation

Be it known that
Knighthood flowers again
at Rolling Green Motor Inn,
Andover-on-the-Turnpike,
New England's newest
most unique Motor Hotel

Rolling Green Motor Inn

has opened wide its doors to welcome you with that hospitality traditionally accorded travellers in the days of chivalry. THE IVANHOE ROOM is a fabulous restaurant where skilled masters broil thick juicy steaks to order over glowing charcoal. Baked stuffed lobsters, crepes suzette, popovers high as a crown and light as a plume, and flaming swords of prime beef tenderloin are but a few of the temptations for royal gourmets. THE JOUSTING ROOM cocktail lounge, where Conviviality is Host, reflects the atmosphere of the Middle Ages with authentic armor and shields. The Wine Selection is Fit for a King. THE GREAT HALL, fashioned after the manner of England's feudal castles, accomodates 350 guests for banquets, and up to 450 for receptions and meetings. Soundproof partitions divide the Hall for smaller groups; and a number of more intimate private dining and meeting rooms accomodate groups of 15 to 30. YOUR HOSTS are Jack Keaney, president; Harry Axelrod, treasurer; and Richard T. Downes, general manager. Tel. GR 5-5400.

Entrance to Rolling Green Motor Inn

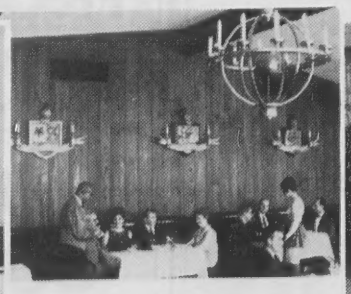

The Ivanhoe Room

The Jousting Room

Route 133 at Junction of Interstate 93 • Andover, Massachusetts

Subscribe to the TOWNSMAN

Consult

Doug Howe
about this question:

"One slip on ice - that's all - and I'm in the hospital with a broken hip. In 10 days the surgical - hospital bill is already $1000. Would an Accident Policy from Douglas N. Howe Agency have paid all these bills, plus $50 or $100 a week for my loss of income?"

DOUGLAS N. HOWE
Insurance – Real Estate
52 Main St. GR 5-5100

At The Library

Coming Events
FEBRUARY

1 Ballardvale Littlest Listeners, 10 a.m.
Story hour for Andover boys and girls, 3:35 p.m.
6 Great Books Discussion Group, 7:30 p.m.
7 Littlest Listeners, Cardinal Group, 10 a.m.
8 Movie and Story hour, 3:35 p.m.
19 Next meeting of the Civil War Roundtable, 7:45 p.m.

ATTENTION !
For The Best
FISH & CHIPS
or FRIED CLAMS
RICKEYS
VARIETY STORE
53 ESSEX ST. ANDOVER
Next To Railroad Station
FOR QUICK SERVICE
JUST CALL GR 5-3012

Story Hour

This week's story hour, to be held on Thursday, February 1, at 3:35 o'clock, is called "Chinese New Year", and all stories will have a Chinese theme. Among the stories to be told are the following: Five Chinese Brothers, Shen of the Sea and The Stone Lion. All boys and girls are cordially invited to attend.

Great Books

The reading for the next meeting of the Great Books Discussion Group is to be "The Stranger" by Albert Camus. It is hoped that there will be a few copies available at the library for those who are considering joining the group, or who have not ordered a set of the readings.

Littlest Listeners

The Ballardvale Littlest Listeners meet Thursday, Feb. 1, at 10 o'clock in the branch library. On the following Wednesday morning, Feb. 7, the Cardinal group will meet in the Memorial Hall Library at 10 o'clock for their story hour.

Inside Books

Our readers may not all know about the monthly newsletter "Inside Books", available to them at the library, a list compiled in the offices of the Publishers' Weekly, which describes current books, often books which are about to be published, as well as those already in print. In an informal style, about twenty books are discussed, then a number of other noteworthy titles, arranged by broad classifications, are analyzed in three line summaries. Each month has a block of best-selling titles. According to the January issue, the following books are national best sellers: Fiction: Franny and Zooey, Salinger; The Agony and the Ecstacy, Stone; To Kill a Mockingbird, Lee; Chairman of the Bored, Streeter; Spirit Lake, Kantor; The Carpetbaggers, Robbins; Little Me, Dennis; Clock Without Hands, McCullers. In the area of non-fiction: The Making Of The President 1960, White; A Nation of Sheep, Lederer; Living Free, Adamson; The Rise and Fall of the Third Reich, Shirer; Citizen Hearst, Swanberg; My Life In Court, Nizer and The New English Bible: The New Testament.

Ask for your copy of the new February issue.

Businessman's "Musts"

Every businessman knows that success is not reached by accident in whatever his chosen field may be. Much of it is the result of years of reading and automatically filing away bids of unrelated information, perhaps. At a moment's notice that idea, fact, suggestion comes to the fore, and contributes to the solution of the problem of the moment. The Adult Services Division of the American Library Association has compiled a list of 25 books which every man in business should read. The list is as follows: The Sea Around Us, Carson; The Big Change, Allen; Icebound Summer, Carrighar; Melbourne, Cecil; Sincerely, Willis Wade, Marquand; The American Business Creed, Sutton; The American Presidency, Rossiter; Long Day's Journey Into Night, O'Neill; Profiles in Courage, Kennedy; The Age of Psychology, Havemann; The Echo Of Greece, Hamilton; Doctor Zhivago, Pasternak; America Goes To War, Catton; The Great Democracies, Churchill; What We Must Know About Communism, Overstreet; Adventures Of The Mind, SEP; The Future as History, Heilbroner; Mainstreams Of Modern Art, Canaday; Men And Atoms, Laurence; The Uncommon Man: the individual in the organizations, Greenewalt; The Waist-High Culture, Griffith; Atlas: the story of a missile, Chapman; The Intelligent Man's Guide To Science, Asimov; Markets Of The Sixties, Fortune and The Lifetime Reading Plan, Fadiman.

The books are on display at the Memorial Hall Library at present, ready for circulation.

DISTINGUISHED SERVICE - Dr. Milton J. Meyers received the Andover Junior Chamber of Commerce Distinguished Service award, and is shown here accepting the award from Jaycees President Gerald Silverman. (Cole)

Second Concert For Youngsters

The second Concert for Young People will be held Saturday, Feb. 10, at the Little Theatre, Lowell State College.

It will feature The Hawthorne Players, and the program will include selections ranging from Grand Opera to musical comedy, and will be geared to the age of the audience. Younger children will attend at 10 a.m., older children at 2 p.m.

As in the first concert of the series, the children will be introduced to the artists. They will learn something about opera, its range, its basis, its terms, and its influence on the musical world.

Those desiring to take advantage of this cultural opportunity for children, and who do not have season tickets, may purchase single tickets at the Box Office.

HOMEMAKERS' MEET

The Ballardvale Homemakers' Extension Club will meet next Tuesday morning, Feb. 6, at the home of Mrs. Frank Froburg on Marland st. The show and tell team, Mrs. Franklyn Haggerty and Mrs. Henry Meyers, will have as their subject "Health Resources for You and Your Family"

ARROW
Valentine Gifts Are
Cupid's guide to

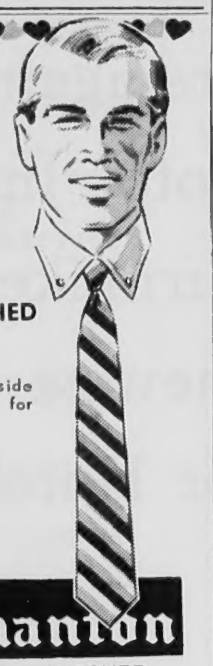

RED HEART SPLASHED
SHORTS
A useful, on-the-light-side gift, specially made for Valentines
1.50
• and—
• Shirts
• Ties
• Hankies
Elander & Swanton
MAIN STREET INCORPORATED ANDOVER

Own your home on a modest budget!

Since FINANCING is such a vital part of your home-owning plans, be sure to get the very best—a Monthly Reduction Mortgage from the friendly Merrimack Co-operative Bank. Come in; let us tell you about a personalized Home Financing Plan arranged to fit your income. We will be happy to advise you. No obligation!

Merrimack
CO-OPERATIVE BANK
264 ESSEX ST. LAWRENCE

CITY
CLEANERS & DYERS
42 PARK ST. ANDOVER
MID—WINTER SPECIALS
TROUSERS 39c
EXPERTLY DRY CLEANED AND PRESSED
HOUSE COATS 89c
EXPERTLY DRY CLEANED & PRESSED
24 HR. DRY CLEANING SERVICE AVAILABLE

VALENTINE
Candy Hearts
• Whitman's
• Candy Cupboard
• Schrafft's
Valentine Cards by Gibson
SHAWSHEEN PHARMACY
PRESCRIPTION DELIVERY
Tel GR. 5-2590 SHAWSHEEN SQ.
L. PAUL UPSON, Reg. Ph.
American Express Money Orders May Be Obtained Here

Milton J. Meyers received
nerce Distinguished Service
ng the award from Jaycees
(Cole)

he books are on display at the
norial Hall Library at present
dy for circulation.

econd Concert r Youngsters

The second Concert for Young
ple will be held Saturday, Feb.
at the Little Theatre, Lowell
e College.
will feature The Hawthorne
yers, and the program will in-
de selections ranging from
nd Opera to musical comedy,
will be geared to the age of
audience. Younger children
attend at 10 a.m., older
dren at 2 p.m.
s in the first concert of the
ies, the children will be in-
duced to the artists. They will
rn something about opera, its
ge, its basis, its terms, and
influence on the musical world.
Those desiring to take advantage
this cultural opportunity for
dren, and who do not have
son tickets, may purchase
gle tickets at the Box Office.

MEMEMAKERS' MEET

The Ballardvale Homemakers'
tension Club will meet next
esday morning, Feb. 6, at the
ne of Mrs. Frank Froburg on
rland st. The show and tea
m, Mrs. Franklyn Haggerty and
s. Henry Meyers, will have as
ir subject "Health Resources
You and Your Family"

VALENTINE
Candy Hearts
. Whitman's
. Candy Cupboard
. Schrafft's
Valentine Cards
by Gibson

SHAWSHEEN PHARMACY
PRESCRIPTION DELIVERY
Tel GR. 5-2590 SHAWSHEEN SQ.
L. PAUL UPSON, Reg. Ph.
merican Express Money Orders
May Be Obtained Here

Elected By Honorary Society

SS ROSEMARY L. OZOONIAN

Miss Rosemary Louise Ozoonian as recently elected to Scarlet ey, the all-university honorary ctivities society, at Boston niversity.

She is the daughter of Mr. and rs. John Ozoonian, 98 Osgood st. nd is a graduate of Abbot Academy.

She was chosen for the society n the basis of leadership and articipation in extra-curricula ctivities. Miss Ozoonian also has een listed this year in "Who's Who" among college students in merican universities and colleges. She is a senior at the College of Liberal Arts.

Mrs. Alexander Henderson have returned to her home on Argilla rd., following a short stay at the Lawrence General Hospital.

"Children's Cinema" Beginning Saturday

Starting Saturday, Feb. 2, at 10:30 a.m., the "Children's Cinema" will present the first screening of specially selected programs for children in the 6 to 12 age range at the Andover Playhouse. Various PTA groups are cooperating in the venture.

Programs, complete with cartoons, will last approximately two hours, and will be selected with the help of an advisory committee.

The first picture to be shown will be Walt Disney's "Davy Crockett-King of the Wild Frontier" in color. The series will continue each Saturday and will include features made by the Children's Film Foundation, an outgrowth of the Children's Entertainment Film Division of the J. Arthur Rank Organization. These films were produced and aimed specially at entertaining children with no attempt having been made to impress adults. The films are adventure stories involving children and told from their standpoint, designed particularly for them by emphasizing their interests and activities.

These pictures have been exhibited in Britain, at Saturday morning showings and have enjoyed a great degree of popularity. The secret of their success is based on the easy understanding by the children.

SIMMERS
PAINT & WALLPAPER
267 So. Broadway, Lawrence
VISIT OUR
WALLPAPER SALON
John "BUD" MACKAY, Prop.
TEL. MU 3-3422

Woman's Union To Meet, Hold Party

Free Church Woman's Union will meet Feb. 7, at 7:45 p.m., in the lower Church parish hall.

A Valentine party is planned and each member is asked to bring a Valentine card.

Mrs. Robert Hamilton will be the hostess.

PRACTICE TEACHING

Andover public schools are cooperating with the University of Massachusetts in its student teaching program.

This semester, two students from the University of Massachusetts are spending eight full weeks working with experienced teachers in Andover schools. After a week or two of observing the school and the methods of the teachers, the student teacher gradually begins to take on certain teaching duties under the careful supervision of the regular teacher. The amount of actual teaching increases as the student shows himself competent to take on more responsibility.

Kenneth Ekberg of Worcester and Robert Gibeley of Salem are both teaching physical education and science. Mr. Ekberg is teaching physical education under the supervision of Frederick Steeves and science with the guidance of Mrs. Monell at Andover Junior High School. Mr. Gibeley is teaching physical education under the supervision of Donald D. Dunn and science with the aid of Mr. Steeves at Andover High School.

Subscribe to the TOWNSMAN

BARNARD INSURANCE AGENCY INC
Since 1930 Serving Your Every Insurance Need
36 MAIN AT BARNARD ST.
Tel. GR 5-0202 – Eves GR 5-1214

A MOVE BY MAYFLOWER IS REALLY SAFE!
BEGLEY-MAYFLOWER
LOCAL AND LONG DISTANCE MOVING
P. F. BEGLEY COMPANY
PACKING – CRATING – STORAGE
62 SPRINGFIELD ST. LAWRENCE MU 2-1372

Famous For Savings
Controlled Quality
Johnny's SUPER MARKET
Meat Values
Choicest Wines & Beer

NATIVE TURKEYS lb 39c
OVEN READY — NO WASTE

HAVE A LAMB FEAST
LEGS OF SPRING LAMB lb 59c
OVEN READY - NO WASTE - SMALL & TENDER

KIDNEY LAMB CHOPS lb 95c

SHOULDER LAMB CHOPS lb 59c

RIB LAMB CHOPS lb 69c

Fresh Lean LAMB PATTIES lb 39c

MIX OR MATCH SALE
CAMPBELL'S MEAT SOUPS
• CHICKEN WITH RICE
• VEGETABLE BEEF
• CHICKEN NOODLE
CREAM OF MUSHROOM
SPECIAL PRICE!
6 CANS FOR 89c
NEVER SO LOW

NEW AT JOHNNY'S
STUFFED
LAMB BREASTS lb 49c
MAKES A DELICIOUS MEAL

U.S. MAINE
POTATOES 10 lb bag 29c

ROME APPLES 4 lb bag 39c

TOMATOES
CELLO PACKS PKG 9c

PANEL MEMBER

A. Karl Roehrig, instructor at Phillips Academy and chairman of the Camping Committee of the Greater Boston Camp Fire Girls, will act as panel chairman for a session at the 40th annual convention of the New England Camping Association, to be held at the Hotel Statler Hilton, Boston, Feb. 2 and 3.

More than 1400 camp directors and staff from both private and youth agency camps will assemble from all over New England to hear prominent educators and to participate in seminars and workshops.

SPECIAL

Saturday, Feb. 3rd

BEACON WAX

REG. 3.75 GAL. 1.89

ATLAS PAINT & SUPPLY

7 ELM ST. ANDOVER

COMPLETE OFFICE PLANNERS (See Our Showrooms) DESKS—CHAIRS—FILES MOSLER SAFES

A. K. Thomas Co.

Free Parking On Premises 347 Common St. Tel. MU 3-5212 — MU 3-5259

FASCINATING, despite its frequent occurrance, is the profession of house moving. This home was moved from Walker ave. to the new location on Union st., on the last lot before the Lawrence line. One-way traffic moved around the halted house on Union st., as workamn lifted the dwelling high enough to be placed on a foundation on the west side of the street.

(Staff photo)

Cinema Classics

STARTING THIS FRIDAY, FEB. 2nd

Feb. 2nd	MY UNCLE	(France)
Feb. 16th	APARAJITO	(India)
Mar. 2nd	THE 400 BLOWS	(France)
Mar. 16th	THE LAST BRIDGE	(Austria)
Mar. 30th	THE QUIET ONE	(U.S.)
Apr. 13th	MY LITTLE CHICKADEE (W.C. Fields vs Mae West)	(U.S.)

Andover Junior High School Auditorium

8:00 P.M.

Subscription series $3.00 any four out of six films or 90¢ individual admission

Russell Elected By United Church

The annual supper and meeting of the Ballard Vale United Church was held in the Church vestry, with Dr. Harold Cramer, District superintendent of the Lynn District of the Methodist Church, presiding.

A baked ham supper was served by the following members of the United Church Guild: Mrs. James Letters, chairman, Mrs. Henry Meyers, Mrs. George Davison, Mrs. P. W. Moody, Mrs. Frank Green, Mrs. Albert Warner, Mrs. Joseph Serio, Mrs. J. Elwyn Russell, Mrs. Robert Mitchell and Mrs. Albert Fischer Jr. The men of the church assisted.

The business meeting was held with the various committee chairmen giving their reports.

The following were elected for the year: moderator, Joseph Serio; lay leader, J. Elwyn Russell; treasurer, Albert Warner; collector, Judith Webb; clerk, Mrs. Laura Juhlmann; recording steward, Mrs. James McLeod; communion steward, Mrs. Bertha Wormwood; district steward, Mrs. Bernice Meyers; alternate district steward, Mrs. Ethel Wilson.

Delegates to the Andover association of Congregational Churches and Ministers: Mr. and Mrs. Willard Myers, Mr. and Mrs. Robert Mitchell, Mr. and Mrs. Joseph Serio, Mr. and Mrs. J. Elwyn Russell and Mr. and Mrs. Albert Warner.

Stewards: Wendell Hopkins, Mrs. Ernest Anderson, Mrs. P.W. Moody, Randolph Perry, Miss Helen Davies, Miss Marjorie Davies, Mrs. George Davidson, Mrs. Ernest Hall, Mrs. James Letters, Mrs. William McIntyre, Mrs. William Marruzzi, Mrs. Wendell Mattheson, P. W. Moody, Ernest Rollins, Frank Serio, Philip Wormwood, Bart Smalley and Samuel Moody.

Honorary Stewards: Theodore Birch, Ira Buxton, Anna M. Hess, Nellie Parker, Alice Shaw, Mrs. Clester Matthews and Joseph Stott.

Pastoral Relations Committee: J. Elwyn Russell, chairman, Joseph Serio, Albert Warner, Judith Webb, Wendell Mattheson, plus the chairman of the trustees and presidents of the active subsidiary groups.

Evangelism committee: Mrs. Henry Meyers, James McLeod, Mrs. Alfred Webb, Ann Perry and Ellsworth Spencer.

Missionary Committee: Mrs. Herbert Peterson, Mrs. James Letters, Mrs. P. W. Moody, Mrs. Robert Mitchell, Mrs. George Davison and Mrs. William McIntyre.

Finance Committee: Albert Warner, Miss Judith Webb, Robert Mears, Winford Farr and chairman of the trustees.

Education Committee: Wendell Mattheson, as Church School superintendent, and his staff.

Trustees: James L. Butler, William Marruzzi, Ernest Rollins, J. Elwyn Russell, Neal Mitton, Joseph Serio, Ernest Hall and Henry Meyers.

Institutional representative for Scouting activities: Boy Scout Troop 76, Cub Pack 76 and Explorer Troop 76, James McLeod.

Music Committee: Mrs. Wendell Mattheson, Mrs. Wendell Minnigh Jr., Walter Norris and Mrs. Andrew Smith.

Flower Committee: Mrs. William Batchelder and Mrs. Ernest Hall.

Social Committee: Mrs. Winford Farr, Miss Gail Marruzzi, Mrs. Albert Warner, Mrs. Frank Freiburg, Mrs. Joseph Serio, Miss Ruth Perry and Mrs. Anthony Lumenello.

Parsonage Committee: Mrs. Richard Sherry, Mrs. William McIntyre, Mrs. William Marruzzi, Mrs. Randolph Perry and Mrs. James Letters.

Auditor: Robert Mears; Delegates to the Andover Council of Churches: Mrs. Ernest Anderson, Randolph Perry and the Rev. Wendell Minnigh Jr.

Nominating committee for 1962-'63: Mrs. Joseph Serio, J. Elwyn Russell, Mrs. Ralph Sharpe, Mrs. Albert Fischer Jr., Neal Mitton and Mr. Minnigh.

LAFALOT CLUB

The Lafalot Club meets next Tuesday evening, Feb. 6, at the home of Mrs. Grant Silva of Beech cir.

SAFETY IS OUR BUSINESS

GET FULL 3-WAY GUARANTEED WINTER PROTECTION

THE GENERAL TIRE SILENT SAFETY WINTER CLEAT

1 You go in Snow or We Pay the Tow . . . and we mean just that. If your General Silent Safety Winter Cleat snow tires don't take you where you want to go the towing charge is on us! ■ Guaranteed in writing.

2 All General Silent Safety Winter Cleat tires are guaranteed against defects in workmanship and materials for the life of the tire. ■ Guaranteed in writing.

3 Guaranteed Against Normal Road Hazards for 21 months.* ■ Guaranteed in writing.

AS LOW AS 1.00 PER WEEK

GET 'EM NOW... PAY LATER

EASIEST TERMS IN TOWN

SAVE 50% We'll mount your new General Winter Cleats on NEW WHEELS at 50% off regular selling cost. You can keep your tubeless snow tires mounted, avoiding risk of injury to tubeless seal bead!

FREE MOUNTING We'll mount your new General Silent Safety Winter Cleat tires on your car FREE at first sign of snow!

*If Nylon, 18 months if Rayon construction. Adjustments pro-rated on General's current prices at time of adjustment.

FAY & DRISCOLL

576 HAVERHILL ST. • LAWRENCE • MU 3-3131

YOUR GENERAL TIRE DISTRIBUTOR OPEN TUES. & FRI. NITES TIL 9

SUNOCO

STARLING'S SUNOCO STATION

FREE PICK-UP and DELIVERY SERVICE

GR. 5-9808

205 North Main Street, Andover

HOURS: DAILY 6 a.m. to 10 p.m.

SUSIE SWEETS

Prepared Food Specialists

BAKERY TREATS

BARBECUED CHICKENS

HOME STYLE DELICATESSEN

256 SO. UNION ST SO. LAWRENCE

LINCOLN AVE. HAVERHILL PLAZA

TELEPHONE ORDERS ACCEPTED: MU 2-0890

AT THE CHURCHES

First Church of Christ Scientist
(6 Locke Street)

SUNDAY: 9:30 a.m. Sunday School. 10:30 Nursery at 14 Highland ter. North Andover. 11 a.m. Church Service. Subject of lesson sermon: "Love".

Reading room, 1 Main st. open 12 to 4 p.m., Monday through Saturday.

WEDNESDAY: Testimony meeting 8 p.m.

Cochran Chapel
REV. A. GRAHAM BALDWIN, Minister

SUNDAY: 5 p.m. Vesper Service of Worship. The guest speaker will be the Rev. William Sloane Coffin Jr., Chaplain at Yale University

St. Joseph's Church
(BALLARDVALE)

SUNDAY: Masses at 9 & 11 a.m. Confessions heard before Mass.

St. Augustine's Church
REV. HENRY B. SMITH, Pastor

SATURDAY: Confessions 4 to 5:30 and 7:30 to 9 p.m.

SUNDAY: Masses 6:30, 8, 9, 10, 11:15 a.m. and 12:15 p.m.

St. Robert Bellarmine Church
REV. FRANCIS L. SULLIVAN

SUNDAY: Masses 7, 9, 11 a.m.

Ballard Vale United Church
WENDELL E. MINNIGH JR., Minister

FRIDAY: 7 p.m. Boy Scouts.

SATURDAY: 8 p.m. Sleigh Ride for Young Married Couples Club.

SUNDAY: 9:30 a.m. Church School. 11 a.m. Worship Service. 6 p.m. Youth Fellowship; program - "American Negro" - a filmstrip and discussion.

MONDAY: 8 p.m. Church Council.

THURSDAY: 8 p.m. Education Committee meeting.

NOTICE: Those who were not contacted for the Survey will be asked soon.

Andover Baptist Church
REV. W. CARTER JOHNSON, Pastor

FRIDAY: 3:15 p.m. Junior High rehearsal. 7:15 p.m. Philathea Bible Class meeting.

SUNDAY: 9:30 a.m. Nursery and Church School. 10:45 a.m. Morning Worship Service with Communion. Sermon by the pastor, and music by the choirs. 6:30 p.m. Junior High Youth Group. Senior High Youth Group.

TUESDAY: Board of Christian Education meeting at the home of Mrs. Arthur Weaver.

WEDNESDAY: 7:30 p.m. Prayer Service. 8:30 p.m. Diaconate meeting.

THURSDAY: 10:30 a.m. Woman's Union will meet in the Vestry. 7:45 p.m. Senior Choir rehearsal.

FRIDAY: 3:15 p.m. Junior Choir rehearsal.

West Parish Church
(United Church of Christ)
REV. HOWARD A. ANDREWS, Pastor

FRIDAY: 6:30 p.m. Couples Club supper and sleigh-ride.

SATURDAY: 9 a.m. Basketball practice - Juniors. 10:30 a.m. Basketball practice - Intermediates, at West School gym.

SUNDAY: 9-9:20 a.m. Religious Bookstore open. 9:15 a.m. Church School - Grades 5-12. 10:30 a.m. Church School - Babies thru Gr. 4. 10:30 a.m. Worship - sermon "The Compassionate Love of Christ", by the Pastor, the Rev. Howard A. Andrews. This is the third sermon in a series of seven on "The Marks of the Master". 11:30-noon Religious Bookstore open. 3 p.m. Pastor's Class in Membership. 3 p.m. Pilgrim Fellowship will attend the rally at Central Methodist Church, Lawrence, sponsored by United Christian Youth Movement in affiliation with Greater Lawrence Council of Churches.

MONDAY: 2:30 p.m. Girl Scout Troop 32. 3 p.m. Brownies. Troops 76 and 77.

TUESDAY: 3 p.m. Fifth Grade Girl Scout Troop. 7 p.m. Boy Scout Troop 77.

WEDNESDAY: 7 p.m. Junior Choir rehearsal. 8 p.m. Senior Choir rehearsal.

THURSDAY: 6:30 p.m. Dinner - Guest night of Women's Evening Circle. Dinner will be catered by The Chinese Christian Church of New England. Rev. Peter Shih will speak on "Chinese Art of Living"

Free Church
(United Church of Christ)
REV. J. ALLYN BRADFORD, Pastor

SUNDAY: 8:45 a.m. Youth and Junior Choir rehearsal. 9 a.m. Church School for grades 3 thru 12. 9 a.m. Bible Study Class. 10:15 a.m. Morning Worship Service conducted by members of the Senior Pilgrim Fellowship. Prelude, "Chorale Variations" by Bohm and "Veni Creator Spiritus" by Kreckel. Anthem, "O Saviour, Precious Saviour" by Malin. Offertory Anthem, "Rejoice, The Lord Is King" by Darwell. 10:15 a.m. Nursery thru grade 2. 6 p.m. Carillon Vesper Service on the Buttrick Memorial Chimes. 7 p.m. Senior Pilgrim Fellowship.

TUESDAY: 3 p.m. Pre-School Co-op Nursery Open House. 3:30 p.m. Cub Den meeting. 8 p.m. Music Committee.

WEDNESDAY: 2:15 p.m. Girl Scout Troop 18. 7 p.m. Explorers. 7:45 p.m. Woman's Union.

THURSDAY: 10 a.m. Sewing Circle. 2:10 p.m. Youth Choir. 3:10 p.m. Junior Choir. 7 p.m. Boy Scouts. 7:30 p.m. Senior Choir.

South Church
(United Church of Christ)
REV. FREDERICK B. NOSS, Pastor

FRIDAY: 7:30 p.m. Boy Scouts, Tr. 73, Ralph L. Greenwood Jr., Scoutmaster.

SATURDAY: 10-4 p.m. Senior High Pilgrim Fellowship Home Bakery Sale, Andover Co-Op.

SUNDAY: 9:15 a.m. Adult Bible Class; Confirmation Classes; Junior High department. 10:30 a.m. Crib Room through Grade 4; Grades 5 and 6 will attend Family Morning Worship before classes. 10:30 a.m. Family Morning Worship observing Denominational Youth Sunday. Miss Lynn Carol

(Continued on Page 12)

FLORIDA RETIREMENT HOMES

Beautiful, brand new, 1, 2 and 3-bedroom homes, east coast and west coast locations. Ultra cabinet kitchens, tile baths, awning windows, gas heat & hot water, fiberglass screens, insulated and landscaped. Completely guaranteed for one year. Near shopping centers, golf courses, beaches, fishing, churches, etc. City water and city sewage. Inspection trips arranged. Prices start at $7220, $220 down and $49 per month covers all costs including taxes and insurance.

MU 8-6111

COMMONWEALTH AGENCY
423 Bay State Bldg., Lawrence

CHILDREN'S CINEMA ANDOVER 1962

Starting Saturday, February 3 at 10:30 A.M. the Children's Cinema will present the first screening of specially selected programs for children in the 6 to 12 age range at the Andover Playhouse, Andover.

Programs, complete with cartoons, will last approximately two hours, and will be selected and evaluated with the help of an advisory committee. Members of the committee are: Mrs. Gordon G. Bensley, Mr. Munro Leaf, Mrs. Thayer S. Warshaw and Mr. Gaspar Jako.

The first picture to be shown will be Walt Disney's Davy Crockett - King of the Wild Frontier in color. The series will continue each Saturday and will include eight features made by the Children's Film Foundation, an outgrowth of the Children's Entertainment Film Division of the J. Arthur Rank Organization. These films were produced and aimed especially at entertaining children, with no attempt being made to impress adults. The films are adventure stories involving children and told from their standpoint, designed particularly for them by emphasizing their interests and activities. These pictures have been exhibited in Britain, at Saturday morning showings and have enjoyed a great degree of popularity. They are pitched to the easy understanding and self-identification of the children.

For Further Announcements Watch The Townsman –

Because of the great success of our new Fords... we've taken hundreds of cars in trade. The widest variety in years is available for you to choose from right now! All makes and models . . . all at down-to-earth prices . . . all backed up by your reliable Ford Dealer! Hurry in for widest choice.

SAVE ON DEPRECIATION! SAVE ON TAXES! SAVE ON INSURANCE!

Buy years of useful mileage . . . dependable transportation you can be proud of!

Get a used car you can trust from a dealer who's in business to stay!

Including many A-1 Used Cars inspected, reconditioned when necessary, road-tested!

BLAST OFF TO YOUR FORD DEALER'S

N.E.F.D.A.

Shawsheen Motor Mart, Inc.
47 HAVERHILL ST. ANDOVER, MASS.

ALUMINUM CLAPBOARDS
MADE BY ALCOA
4 INCH ALCOA SIDING 8 INCH
ALSO: SIDING OF ALL TYPES
Estimates Without Obligation
Wm. P. DOYLE & SON
SINCE 1930
ANDOVER GR5-1483

EDITORIAL THOUGHTS

Stoneham Was Hooked, Are We?

Andover's historically-controversial Rogers Brook, once again the subject of two warrant articles, may not be as time consuming a subject as some observers have thought.

In fact, it just might take five minutes, if that, to dispose of the article calling for a further appropriation, and then adopt the one that, in effect, revokes prior appropriations.

The clincher would seem to be the experience of the town of Stoneham, which went into partnership with the state Division of Waterways.

Suddenly, Stoneham finds itself billed for many thousands of dollars in excess of the matching funds it appropriated. Why? Because the state division authorized extras on the job, and didn't even bother informing the town of the action, never mind getting an approval.

This arrogant abuse of town-state relationships, while possibly legal enough, certainly is far from inspiring confidence.

And it's this division Andover would work with on Rogers Brook.

'Nuf said?

Professional Men In Schools

The proposal to use professional men in the classrooms is gaining momentum throughout the country.

And here in Andover, we have a wonderful opportunity to take part in the movement.

Briefly, the plan would have professional men – engineers, physicists, mathematicians, bankers – instruct classes on a regular basis. The cost would be met by their own companies, thus guaranteeing that no loss of pay will occur.

There is much to be said for the plan – some of the shortages in specialized fields could be a thing of the past; students would, we believe, be enthusiastic about studying under men who are in the forefront of their field, and who are taking part in the practical application of the theories taught in the classrooms. Teachers, it seems to us, should welcome the professional assistance, knowing that the individuals involved are thoroughly competent, successful men and women.

Naturally some persons will resist the proposals, using teacher morale as a reason, along with the idea that these professional men probably aren't good teachers, Yet it seems that these arguments are only excuses, not valid reasons for refusing to go deeply into this plan.

Andover has a great reservoir of talent – and the League of Women Voters is even now trying to develop a roster of individuals who will give some of their own time to education.

Why not seriously investigate the entire idea; perhaps Andover can make day-to-day use of some very capable residents, and advance the quality of education in specialized areas by so doing.

How Do You Work It?

In a letter to the editor this week, Dino Valz discusses the salary schedule for teachers, and comments on paying for seniority, and rewarding teachers for courses taken instead of for teaching ability.

His sentiments are, of course, representative of those shared by a substantial segment of the town.

Yet we must pause, after reading this letter, to wonder how such a subjective thing as good teaching can be recognized uniformly, with agreement enough among the the responsible officials to take care of indicated salary increases.

What may seem like excellent teaching to one person can quite obviously be poor to another – the whole area is one in which there is room for a variety of opinions.

It seems to us that, as ideal as merit pay for the individual appears to be, it is less than practical to assume that it can be handled in a fair way.

Thus, while we agree with some of the basic ideas behind merit rating for each individual, we can't subscribe to the idea that it will work.

Are there any other ideas on the subject?

* * * *

It may be true that the world owes every one a living, but a street corner is a poor collection agency.

* * * *

A reformer feels superior because he compares himself with the worst of mankind, rather than the best.

SUSIE'S SONNETS

by Sylvia Neilson

LAOS CHAOS

While their country winces
Those three Laotian princes
Are saving their own skinses.

Down the Years with The Townsman

50 Years Ago – February, 1912

The winner of the live pig given by Mr. Barton at Wonderland last night was Selectman Harry M. Eames.

Dr. and Mrs. J. R. Fuller sailed Jan. 20 for Italy aboard the steamship Franconia of the Cunard line.

Charles Emerson, the local expressman, has purchased the property on Chestnut st. now occupied by Mrs. Albert W. Pike.

Winifred LeBoutillier entertained a few of her small friends at luncheon Saturday.

Miss Agnes Sullivan of Cuba st., who with a party of young people was sliding on Phillips st., received a compound fracture of the leg Monday night. The double runner on which she was riding down the hill became unmanageable and turned over, throwing the occupants into the gutter near the house of John L. Phillips.

An informal conference at the town hall has resulted in a decision to do something about the local roads. A bill will be filed in the Legislature asking to create a new Board of Public Works, replacing the one now in existence. The new board will also take over the responsibility for the highways, and will handle street lighting affairs as well.

The ladies tailoring establishment in the Carter Block, which has been conducted by the Potere Co., has been sold to David Swartz, who is now in charge of the business.

Henry Fairweather of Brechin ter., the "Harry Lauder of New England", will appear at the Burns concert in Beverly this evening.

25 Years Ago – February, 1937

The annual town meeting will be held at 7 p.m. Monday night, March 8, instead of in the afternoon. The Selectmen have decided that many people are denied a chance to attend when the session is held in the daytime, due to their employment.

A Phillips Academy student was rescued from the icy water of Pomp's Pond Sunday, when a local boy, who is an active Scout, inched his way onto the thin ice on his stomach. He managed to shove a long pole to the lad in the water, and haul him out.

Only one person registered to vote at the first pre-election registration Wednesday night. He was Joseph O'Brien of North Main st.

The Red Cross quota of $1,600 for flood-stricken residents along the Mississippi River is being met by many townspeople, who have now seen first-hand what a flood can do.

A new peak in income from the water department is noted this year, as it climbed some $7,000 over a year ago. The total for the last year was $52,605.

The Selectmen have voted to allow use of the Richardson School as a community center for the Shawsheen Village Community Association.

10 Years Ago – February, 1952

Twenty-four persons have filed for the elective offices available this year, but even so, it looks like a dull, spiritless election.

Three hundred mothers will march on polio tonight.

About 2400 enrollment cards have been received for the free chest x-ray program, to be conducted here Feb. 25 to March 7. Many others will no doubt walk in to the mobile unit, and hundreds of school children will have x-rays too.

Seventy-five members were initiated into membership in the Sacred Heart Sodality Sunday night, at St. Augustine's Church.

The Board of Public Works is asking for money to extend the 16-inch water main from Phillips st. to Bancroft rd., the final section required under the water system plan.

The League of Women Voters, in a report to the Parent-Teacher Association, states that the school buildings are considered to be in good condition. The League, after studying the schools, also reported on the high scholastic standings and other matters concerning the public schools.

Valz Discusses Inequality Of Ability And Equal Pay

To the Editor of the Townsman:

"In a recent editorial you said that our teachers' salary schedule was sensible and practical. This seems to be the view of many well-adjusted citizens. I propose to take a different view of this important subject which affects not only our budget but also the quality of our education.

Equality

"Although teacher evaluation is a dirty phrase in some circles, we actually do make these evaluations at present, based on the idea that all teachers with the same years of training and experience are able and equal, and should therefore be rewarded equally. Some call this the single salary schedule.

Starting

"All college graduates with a bachelor's degree in one hand and a teaching certificate in the other automatically qualify for the starting pay. By what mysterious metamorphosis do very different high school graduates get very different grades for very different courses of study in very different colleges and then, in the twinkling of an eye, as they step to the other side of the classroom desk, all suddenly become equally able?

Extra Study

"All teachers get automatic pay increases for extra degrees of college credits. This is based on the theory that the greater the student, the greater the teacher – as if the words were interchangeable. A person who excels on one side of the classroom desk may be a failure on the other. Moreover, doesn't any teacher who is on the ball automatically keep abreast of any new developments in his field?

"'Buy yourself a thousand dollars worth of extra education', we tell our teachers, 'and we will guarantee to buy it back at a big fat profit to you, whether we get any value out of it or not'.

"So great is our reverence for college credits that if a Socrates, a Shakespeare or a Lincoln had the audacity to apply for a teaching job in Andover we would laugh him out of town for being unqualified. Teaching the teachings of great teachers must be left to nobodies. Our 'equal and able' fetish results from confusing equality of college documents with equality of teaching ability.

Experience

"Although we place great cash value on extra college credits, we have a far greater financial stake in the benefits supposedly accruing to the town automatically from teaching experience. The spread between a beginning teacher and one with a dozen years of experience can be $2,500. Over a 45-year career, this can mean around $100,000 per teacher at current rates of pay.

"No one will say that experience is without value. But some people learn much from experience, others very little. Years of experience is not a good measure of teaching performance. Does a teacher reach maximum efficiency in 10 years or 12, in five years or 20? We neither know nor care. The yearly increments for teaching experience are manipulations as arbitrary as the number of years for which extra pay is given. The only criterion is longevity or endurance.

Excellence

"We are engaged in a great contradiction. How can we say with a straight face that we want to promote excellence by retaining and recruiting the best possible teachers when our basic pay scale treats all teachers like identical robots? If all teachers with equal training and experience are able and equal, how can some be more equal than others? In a make-believe world where all excel alike, there is no room for superiority.

"I believe we have average, superior and inferior teachers. By paying them as equals, we overpay the inferior and underpay the superior. We subsidize the former at the expense of the latter. We rob good Peter to pay poor Paul. We use our financial means to defeat our educational ends. Verily, the right hand knoweth not what the left hand doeth.

"By our myopic reliance on robot-like evaluation we completely miss some of the most valuable teaching assets at the public school levels where a teacher's value lies not so much in what he carries around in his own head as in what he can get out of his head and into the minds of his students; not in his capacity to contain but in his capacity to communicate enthusiastically. You can't measure this by adding up the number of years spent as a student or as a teacher.

"In failing to recognize and reward superior teaching on an individual basis, we actually encourage mediocrity. A system of arbitrary, automatic, artificial pay increases makes mediocre teachers as snug as a bug in an Oriental rug.

"I hope the time is coming when we will put our money where our mouth now is. But that will be the subject of a subsequent sermon."

Dino G. Valz

Duff Foresees Lean Year

"It's a lean year".

That's the sentiment expressed this week by Town Manager Thomas E. Duff, as he discussed the budget in general.

The manager and Finance Committee are even now going over the departmental budgets thoroughly, and the work will be repeated with the Selectmen in the next few weeks.

Commenting on the town employees' request for 10 percent increase, and other fringe benefits, Duff said a "package will be presented", and that if it isn't accepted, then town meeting will have to decide.

The employees, in addition to the increase, are asking for sick leave accumulative to 120 days, three weeks vacation after 10 years, shortened work week to 40 hours, except the fire department where the request is for 48; a salary range of $5,000 to $5,500 for police officers.

Duff indicated that he is "negotiating" with the salary committee of the employees association, and hopes that some decision will be reached by the middle of this month.

Subscribe to the TOWNSMAN

hing the teachings of gre
ers must be left to nobodie
'equal and able' fetish reig
confusing equality of college
ments with equality of teachi
ty.'

rience

lthough we place great em
e on extra college credits, we
a far greater financial stake
e benefits supposedly accruing
he town automatically fo
ning experience. The spread
een a beginning teacher an
with a dozen years of ex
ence can be $2,500. Over a
ear career, this can mean
nd $100,000 per teacher in
ent rates of pay.

No one will say that experience
ithout value. But some people
n much from experience
rs very little. Years of ex
ence is not a good measure
eaching performance. Does
her reach maximum efficiency
0 years or 12, in five years
0? We neither know nor care.
yearly increments for teach
experience are manipulative
arbitrary as the number of
s for which extra pay is given.
only criterion is longevity
rance.

ellence

We are engaged in a great
radiction. How can we say with
traight face that we want to
note excellence by retaining
recruiting the best possible
hers when our basic pay scale
ts all teachers like identical
ts? If all teachers with equal
ning and experience are able
equal, how can some be more
l than others? In a meaning
eve world where all excel alike
e is no room for superiority
I believe we have average
erior and inferior teachers. By
ng them as equals, we overpay
inferior and underpay the
erior. We subsidize the former
e expense of the latter. We rob
Peter to pay poor Paul to
our financial means to defeat
educational ends. Verily, our
hand knoweth not what our
hand doeth.

By our myopic reliance on
ot-like evaluation we cons
ely miss some of the most
able teaching assets at the
ic school levels where a
her's value lies not so much
what he carries around in his
head as in what he can get out
is head and into the minds of
students; not in his capacity to
ain but in his capacity to
municate enthusiastically. To
t measure this by adding up the
ber of years spent as a student
s a teacher.

In failing to recognize and re
d superior teaching on an in
dual basis, we actually en
rage mediocrity. A system
trary, automatic, artificial pa
reases makes mediocrity
hers as snug as a bug in a
ental rug.

I hope the time is coming when
will put our money where our
th now is. But that will be
subject of a subsequent
non."

Dino G. Vi

uff Foresees an Year

It's a lean year".
hat's the sentiment expressed
week by Town Manager
mas E. Duff, as he discusses
budget in general.

he manager and Finance Com
tee are even now going over
departmental budgets
roughly, and the work will be
eated with the Selectmen in the
t few weeks.

ommenting on the town em
yees' request for 10 percent
rease, and other fringe benefits
f said a "package will be pre
ted", and that if it isn't
epted, then town meeting will
e to decide.

he employees, in addition to
increase, are asking for sick
ve accumulative to 120 days,
ee weeks vacation after
rs, shortened work week to
rs, except the fire department
re the request is for 48;
ary range of $5,000 to $5,500
police officers.

uff indicated that he
gotiating" with the salary com
tee of the employees association
, and hopes that some decision
be reached by the middle
month.

bscribe to the TOWNSMAN

NOW.....FOR SAVERS AT THE BAY STATE BANK

4%

PER YEAR ON SAVINGS THAT ARE ON DEPOSIT FOR 1 YEAR OR MORE!

The Bay State Merchants National Bank is happy to announce this new 4% interest rate. It will apply to savings on deposit here for one year or more after January 1, 1962.

Savings that are on deposit for less than one year will earn at the new rate of 3½% per year.

Remember that BAY STATE offers you Postage - Paid Banking - By - Mail .... as well as convenient one - stop banking service. Yes, BAY STATE has "everything in banking .... for everyone in town". Plan to save at BAY STATE every payday.

Bay State Merchants
NATIONAL BANK

Member Federal Reserve System
& Federal Deposit Insurance Corporation

84 MAIN STREET
ANDOVER
GR 5-6580
AMPLE FREE PARKING

Subscribe to the TOWNSMAN

Diamonds
JOHN H. GRECOE
JEWELER – OPTICIAN
Jeweler to Andover
46 MAIN ST. GR 5-0830

At The Churches

(Continued from Page Nine)

Anderson will deliver the sermon on the topic, "Our Father's Business". Other members of the Senior High PF will share in the service. 5 p.m. Junior High Pilgrim Fellowship. 7 p.m. Senior High Pilgrim Fellowship.

MONDAY: 3:30 p.m. Chorister Choir rehearsal, boys, gr. 4-8. 7:30 p.m. Sanctuary Choir rehearsal, girls, gr. 4-8.

TUESDAY: 2:30 p.m. Girl Scouts, Tr. 112, Mrs. Kenneth Godin, leader. 8 p.m. Ping Pong for the men, Recreation Room.

THURSDAY: 10 a.m. Friendly Service sewing for the hospitals, missions and the United Clothing Appeal. Coffee is served at noon. 3:30 p.m. Carol Choir rehearsal, girls, gr. 4-8.

The North Parish Church
(Unitarian) - North Andover
REV. E. A. BROWN JR. Minister

FRIDAY: 4 p.m. Junior Choir will meet at the church. 7 p.m. Senior Choir will meet at the church.

SUNDAY: 10:20 a.m. Church School members will meet in the Education Building. Older classes will attend the first part of the church service. Younger classes will have their service of worship in the Kindergarten Department. 10:30 a.m. Morning Service of Worship will be conducted by members of the Youth Fellowship. 3 p.m. Junior High Youth will hold a Rally with Youth Groups from Newburyport, Haverhill, Lawrence and Lowell attending. 6 p.m. Youth Fellowship members will meet at the church.

MONDAY: 7:30 p.m. Board of Trustees will meet at the church.

Christ Church
REV. J. EDISON PIKE, Rector

FRIDAY: 7 p.m. Boy Scouts.

SUNDAY: The Fifth Sunday after Epiphany. 8 a.m. Holy Communion. 9 a.m. First Session Church School; Adult Coffee-Forum Hour conducted by the Rev. Claude A. Smith. 10 a.m. Family Service - Morning Prayer. 10:30 a.m. Second Session Church School; Adult Coffee-Forum Hour conducted by the Rev. Claude A. Smith. 11 a.m. Holy Communion and Sermon by the Curate. Music is under the direction of Irvin T. Wilkinson, Organist and Choirmaster. 3 p.m. Senior EYC meets at Parish House and leaves for Central Methodist Church in Lawrence, will return at 6 p.m. There will be no meeting of the Junior EYC. 4 p.m. Adult Confirmation Class in Glebe House. 5 p.m. Evening Prayer.

TUESDAY: 2:30 p.m. Junior Altar Guild. 6:30 p.m. St. Ann's Choir rehearsal.

WEDNESDAY: 2:30 p.m. Junior Confirmation Class.

THURSDAY: 6:30 p.m. Christ Church Choir rehearsal.

REINHOLD'S • WINTER
CLEARANCE
CONTINUES
MEN'S LINED SHOES 8.95
MEN'S LONG SLEEVE
JERSEYS
2.99 & 3.99
MEN'S
SPORT SHIRTS
2.95 & 3.95
WOMEN'S
LINED
SHOES
5.99 up
BOY'S COTTON FLANNEL SHIRTS 2.19
WE GIVE S&H GREEN STAMPS
REINHOLD'S
13 MAIN STREET GR 5-0078

dial your
DRYING CARES
away!
EASY
flameless electric
DRYER
ONLY $129.95
5.95 DOWN
on easy terms
Illuminated control panel with automatic timer and three-heat selector switch. Automatic safety door switch. Special fluff setting for airing drapes, etc. Operates on 115 or 230 volts.
MERRIMACK-ESSEX ELECTRIC CO.
PART OF NEW ENGLAND ELECTRIC SYSTEM
ELECTRICITY DOES SO MUCH . . . COSTS SO LITTLE

Unit Meetings To Discuss Planning

League of Women Voters Unit meetings next week will consider a new topic: Regional Planning.

The Andover League Reginal Planning Study Group, under the leadership of Mrs. Harold Gordon, will discuss with League members the following topics: what Regional Planning is; what kind of planning has been done in the past and by whom; the provisions of the Massachusetts Regional Planning Law; the relationship of the Central Merrimack Valley Planning District to the Massachusetts program; and current Central Merrimack Valley Planning reports.

These units represent the beginning of a two-year study of Regional Planning by the Massachusetts League. Ultimately the Massachusetts League hopes to reach some conclusions about the need for Regional Planning and to determine sound criteria for Regional Planning.

The Tuesday units will meet at 9:45 a.m. at Cooley House and at 7:45 p.m. at the home of Mrs. David Woodworth, 22 Wolcott ave. The Thursday units will meet at 9:45 a.m. at the home of Mrs. David Duncan, 33 Wolcott ave. and at 7:45 p.m. at the home of Mrs. Donald Sagaser, 195 Holt rd.

Lane
Funeral Home
John W. Lane, Jr. Eugene S. Lane
Robert E. Lane
68 Park Street, Andover
GR 5-1516

Scott W. Sanborn enlisted for the Corps of Engineers Jan. 22, through the local Army Recruiting Service, under the High School Graduate Program. Mr. Sanborn is a graduate of Phillips Academy and attended Dartmouth College. He is the son of Mr. and Mrs. George K. Sanborn of Hidden Field.

WILLIAMS ABOARD U.S.S. ROOSEVELT

Arthur K. Williams, aviation storekeeper third class, USN, son of Rep. and Mrs. Arthur Williams, 149 Haverhill st., is serving aboard the attack aircraft carrier USS Franklin D. Roosevelt, operating out of Mayport, Fla.

The fast carrier is scheduled to enter the New York Naval Shipyard Feb. 8, for an eight-week overhaul period.

ANDOVER
New Ranch, 3 bedrooms, 1½ baths, on 2/3 acre, with large family room, full basement Lower 30's
Neat Ranch on quiet street, 3 bedrooms, 1 bath, near Phillips Academy. Mid 20's
Cozy Cape, 4 bedrooms, 1 bath, on quiet street, attractive wooded lot. Fairly priced at $18,400
To see these and other fine properties contact:
F.M. & T.E. ANDREW
REAL ESTATE INSURANCE
APPRAISALS
CENTRAL BLDG. LAWRENCE
MU 7-7121

Church League Standings Listed

Games scheduled for Monday, Feb. 5, in the Church Basketball League, are:

Junior Division - 6:15 p.m. St. Augustine B vs West A, St. Augustine A vs Ballardvale; 6:45 p.m. South vs St. Augustine C; Free vs West B.

Intermediate Division - 7:15 p.m. West A vs St. Augustine; Free vs St. Augustine B; 7:45 p.m. West C vs South.

Standings, including games of Jan. 22, are:

Juniors - Ballardvale, 4-0; St. Augustine A, 4-0; St. Augustine B, 4-1; West A, 3-1; South, 2-2; West B, 1-3; Free, 1-4; St. Augustine B, 1-4; Baptist, 0-5.

Intermediates - West C, 4-0; St. Augustine A, 3-1; St. Augustine B, 3-1; South, 3-1; West A, 2-1; Free, 2-3; Baptist, 2-3; West B, 0-4; Christ Church, 0-5.

Miss Martha MacReynolds, Brown st., who has been ill with pneumonia, is somewhat improved and is recuperating at her home.

TIME TO HAVE US
WINTERIZE
YOUR CAR
ANTI-FREEZE
SNOW TIRES
BATTERIES
. . . and WINTER GRADE OIL
FREE
PICK-UP & DELIVERY
Call Phil or Joe
ELM STREET
Service Station
JOE CONNOR, Prop.
15 ELM ST ANDOVER
GR 5-0712

GEO. W. HORNE CO.
LAWRENCE, MASS.
TAR AND GRAVEL ROOFING SHEET METAL WORK
SPECIALIZING IN ASPHALT SHINGLING
Telephone MU 7-7339 Established 1854

Furniture
HAND-CRAFTED
"Custom Made Furniture"
CRAFT-WOOD PRODUCTS
GR 5-2129
Osgood St. - turn left off Lowell St. by Haggett's Pond

IMPORTED
ITALIAN
MOHAIR
25 GORGEOUS COLORS
The Most Fashionable Yarn of All
HEADQUARTERS
FOR ALL YOUR KNITTING NEEDS
AT LOW, LOW PRICES
OVER 100 COLORS OF KNITTING WORSTEDS
THE YARN BAR
LAWRENCE FLOOR COVERING MART
239 BROADWAY Near Haverhill St.
LAWRENCE – MU 3-3791

Miss Doig Wins Homemaker Contest

MISS ELIZABETH DOIG

Miss Elizabeth Doig is winner in Andover High in 1962 Betty Crocker Search for American Homemaker of Tomorrow.

She achieved the highest score in the examination on homemaking knowledge and attitudes taken by senior girls Dec. 5. She becomes eligible now, along with winners in other state high schools, for the title of State Homemaker of Tomorrow.

The girl named State Homemaker of Tomorrow is provided a $1,500 scholarship by General Mills, sponsor of the program. The state runner-up will receive a $500 scholarship.

In addition, the State Homemaker of Tomorrow and her school advisor will join with other state winners in an expense-paid educational tour of New York City, Washington, D.C., and Colonial Williamsburg, Va. At the latter the 1962 All-American Homemaker of Tomorrow will be named.

The knowledge and attitude tests prepared and scored by Science Research Associates, Chicago, form the basis for selection of local and state winners with personal observation and interviews serving as factors in national judging.

Composition Program At Junior High

"Millions of our boys and girls are graduating from high school and thousands from college unable to write 500 sensible words on a single subject." This statement summarizes the carefully researched, carefully considered opinions of leaders with the English teaching profession its[illegible]

This year at the Andover Junior High School, provision has been made for some 130 pupils to schedule intensive composition, in addition to their regular program.

Some groups at the ninth grade level are scheduled to take Intensive Composition five times weekly for one half year, whereas other groups report twice weekly throughout the year. When the first groups terminate their course at the half year, other groups will be scheduled to replace them. The pupils are, therefore, afforded an opportunity for about 90 days of practice in composition.

The pupils are selected on the basis of two realistic factors: the first, their general language ability and the second, their average ability. Be the pupil at grade level or beyond, according to standardized tests and teacher evaluation, the factor of individual differences plays a prominent role in the teaching of these classes.

The methods of motivating pupils to write are many and varied, writing is recognized as a means of expression and communication and not mere technique. The textbook in grammar and composition used in English classes is available for reference. The dictionary is in constant use, and a number of selected short stories are read, discussed and analyzed. All w[illegible]

ARE YOU DISSATISFIED WITH YOUR TELEVISION, RADIO OR PHONOGRAPH?
Then...let us repair it!
OUR 30 YEARS OF KNOW-HOW IS YOUR ANSWER TO THE QUALITY, MONEY-SAVING SERVICE YOU HAVE ALWAYS WANTED
COMMUNITY
RADIO TV PHONO SERVICE
17 Hickory St. Near Essex MU 2-[illegible]

Miss Doig Wins Homemaker Contest

MISS ELIZABETH DOIG

Miss Elizabeth Doig is the winner in Andover High in the 1962 Betty Crocker Search for the American Homemaker of Tomorrow.

She achieved the highest score in the examination on homemaking knowledge and attitudes taken by senior girls Dec. 5. She becomes eligible now, along with winners in other state high schools, for the title of State Homemaker of Tomorrow.

The girl named State Homemaker of Tomorrow is provided a $1,500 scholarship by General Mills, sponsor of the program. The state runner-up will receive a $500 scholarship.

In addition, the State Homemaker of Tomorrow and her school advisor will join with other state winners in an expense-paid educational tour of New York City, Washington, D.C., and Colonial Williamsburg, Va. At the latter, the 1962 All-American Homemaker of Tomorrow will be named.

The knowledge and attitude test, prepared and scored by Science Research Associates, Chicago, is the basis for selection of local and state winners with personal observation and interviews serving as factors in national judging.

Composition Program At Junior High

"Millions of our boys and girls are graduating from high school and thousands from college unable to write 500 sensible words on a single subject." This statement summarizes the carefully researched, carefully considered opinions of leaders with the English teaching profession itself.

This year at the Andover Junior High school, provision has been made for some 130 pupils to schedule intensive composition, in addition to their regular program.

Some groups at the ninth grade level are scheduled to take Intensive Composition five times weekly for one half year, whereas other groups report twice weekly throughout the year. When the first groups terminate their course at the half year, other groups will be scheduled to replace them. These pupils are, therefore, afforded the opportunity for about 90 days of practice in composition.

The pupils are selected on the basis of two realistic factors - the first, their general language ability and the second, their availability. Be the pupil at grade level or beyond, according to standardized tests and teacher evaluation, the factor of individual differences plays a prominent role in the teaching of these classes.

The methods of motivating pupils to write are many and varied, for writing is recognized as a means of expression and communication and not mere technique. The textbook in grammar and composition used in English classes is available for reference. The dictionary is in constant use, and a number of selected short stories are read, discussed and analyzed. All work is prepared in classes.

Principles of sound motivation help teach organized writing and thinking. The pupil is encouraged to see a need for writing and to make use of his own experience as a beginning point.

The basic composition techniques are applied to the practices which are many and practical. For example, the pupil works from the topic outline to the developed theme, he phrases effective sentences and improves his technique, and he reports on reading, emphasizing aspects of good writing such as conciseness and precise diction. After practicing writing precis of plots, paraphrasing themes, and evaluating programs, he writes television reviews. He then practices developing sensory impressions and to keep a consistent point of view. He writes dialogue, interspersed with bits of physical description to bring out character contrasts, and creates mood. He is, consequently, awakened to the importance of movement, action, or expression of people as a help in the identification of characters. Soon he understands and appreciates the features of a short story so that he can write with some success.

Each of these writing experiences plays its part in the maturation of the publis' thinking. At all times, he is evaluated positively to show respect for him and his efforts and to inform him of his strengths and his weaknesses.

Wedding . . .

BRYAN – ZIMMER

Saturday, Jan. 27, at a 4 o'clock ceremony at the home of Mr. and Mrs. John Hofschire, 31 Holden st., Worcester, Margaret M. Zimmer, 885 Main st., Holden, and Elmer J. Bryan, 354 North Main st., were united in marriage by the Rev. Leslie H. Johnson of Worcester, district superintendent of the Methodist Church.

Mrs. William H. Lane of South Bend, Ind., served as matron of honor for her sister and the best man was Robert B. Hatton of Andover.

A reception was held at the home of Mr. and Mrs. Hofschire, where guests included Mr. and Mrs. Harold B. Rafton and Mr. and Mrs. Robert B. Hatton of Andover.

The bride was graduated from Smith College and Boston University School of Social Work. She is a medical social worker, employed as casework supervisor, social service department of St. Vincent's Hospital, Worcester.

Mr. Bryan, a graduate of Harvard College, is an industrial chemist and engineer, for years associated with the Raffold Co. of America, in Andover and Lawrence.

Both Mr. and Mrs. Bryan are members of the Appalachian Mountain Club.

They will make their home at 885 Main st., Holden.

TO LIVE HERE

The promotion of Sanford Carlisle to plant engineer of the Unit Packet Division was announced by R. D. Rudolph, vice president, Manufacturing and Engineering of Diamond Crystal Salt Company.

Mr. Carlisle is a native of Bay City, Mich. He graduated from the United States Merchant Marine Academy in 1958, with a B.S. Degree in Mechanical Engineering. He joined Diamond Crystal in April 1961 as a plant design engineer. He and his wife, the former Mary Stewart Moore, will live on Lovejoy rd.

Roland Moore
GUITAR STUDIOS
LESSONS - SUPPLIES
SALES & REPAIRING
575A ESSEX ST. LAWRENCE
MU 8-8592

Dr.
Harold S. Cohen
OPTOMETRIST
166 North Main St.
THE COLONIAL CENTER
ANDOVER
GR 5-3631

FREE CHURCH
CO-OP PRE-SCHOOL
OPEN HOUSE
Tuesday, February 6th - 3 to 4
For interested parents with a child who will be 4 years old by December 31, 1962.
QUESTIONS AND ANSWERS
COFFEE AND BABY SITTING PROVIDED

If you're one of the millions of car owners who should get their cars serviced this week, here's good news:

GALAXIE . . . styling and performance leader of the full-size cars.

Ford eliminates 10 out of 12 service stops required by most cars!

FAIRLANE . . . in a class by itself, right between compacts and big cars.

In a 1962 Ford Galaxie or Fairlane you can go all year—or 12,000 miles—with only two stops for service. This revolutionary new twice-a-year maintenance program—available only in the cars from Ford — frees you forever from the nag-nag-nag of month-after-month servicing. (See chart.) It's the biggest thing that's happened to cars since Ford introduced the 12-month or 12,000-mile warranty. See your Ford Dealer soon—and start saving time and money with the convenience of twice-a-year maintenance. It's another Ford first!*

*Ford Motor Company warrants to its dealers, and its dealers in turn, warrant to their customers as follows: That for 12 months or for 12,000 miles, whichever comes first, free replacement, including related labor, will be made by dealers of any part with a defect in workmanship or materials. Tires are not covered by the warranty, appropriate adjustments will continue to be made by the tire companies. Owners will remain responsible for normal maintenance service and routine replacement of maintenance items such as filters, spark plugs, and ignition points

PRODUCTS OF Ford

MANUFACTURERS' SUGGESTED SERVICE INTERVALS FOR AMERICA'S BEST-SELLING CARS

MAKE	GALAXIE AND FAIRLANE	CAR "A"	CAR "B"	CAR "C"	CAR "D"	CAR "E"	CAR "F"	CAR "G"	CAR "H"
1,000 MILES	*	X	X	X				X	X
[illegible] MILES		X	X	X				X	X
[illegible] MILES		X	X	X				X	X
[illegible] MILES		X	X	X	X	X	X	X	X
5,000 MILES		X	X	X				X	X
[illegible] MILES		X	X	X				X	X
[illegible] MILES		X	X	X				X	X
[illegible] MILES		X	X	X	X	X	X	X	X
[illegible] MILES		X	X	X				X	X
[illegible] MILES		X	X	X				X	X
[illegible] MILES		X	X	X				X	X
[illegible] MILES	*	X	X	X	X	X	X	X	X

These service intervals are based on the requirements for oil changes, chassis lubrications, minor lubrications, etc., as specified by the manufacturer in the owner's manual for each car

N.E.F.D.A.

Galaxie & FAIRLANE by FORD
SEE HOW CARE-FREE DRIVING CAN BE!
Shawsheen Motor Mart, Inc.
47 HAVERHILL ST. ANDOVER, MASS.

ARE YOU DISSATISFIED WITH YOUR TELEVISION RADIO OR PHONOGRAPH?
Then... let us repair it!
OUR 30 YEARS OF KNOW-HOW IS YOUR ANSWER TO THE QUALITY, MONEY-SAVING SERVICE YOU HAVE ALWAYS WANTED.
COMMUNITY
RADIO TV PHONO SERVICE

Obituaries . . .

MRS. JOSEPH E. STOTT

Mrs. Grace A. (Haynes) Stott, 81, wife of Joseph E. Stott, 26 High st., Ballardvale, died Jan. 24 at her home following a long illness.

Her husband is her only immediate survivor.

Mrs. Stott was a life-long resident of Ballardvale and was a member of Betsy Ross Chapter, D.A.R., the Fortnightly Club and the United Church.

The funeral was held Saturday, Jan. 27, at the late home, with the Rev. Wendell Minnigh Jr., pastor of the Ballard Vale United Church, officiating.

Burial was in Spring Grove Cemetery.

PATRICK F. DONOVAN

Patrick F. Donovan, 75, 104 Red Spring rd., was stricken at his home Thursday morning, Jan. 25, and was pronounced dead on arrival at the Lawrence General Hospital.

He was born in County Cork, Ireland, and had been a resident of Andover for 72 years. He was a crossing tender for the Boston and Maine Railroad until his retirement.

He is survived by his wife, Gertrude (Welch) Donovan; a son, Daniel of Andover; a daughter, Mrs. Gerard Lane of Andover; a brother, Michael Donovan of Lawrence; a sister, Margaret Donovan of Andover; and six grandchildren.

The funeral was held Saturday, Jan. 27, from the M. A. Burke Memorial Funeral Home, with a high Mass of requiem in St. Augustine's Church at 9 a.m. Burial was in St. Augustine's Cemetery.

NORMAN A. HATCH

Norman A. Hatch, 51, 3400 Ruth rd., Fort Worth, Texas, a former resident of this community, died unespectedly Jan. 26 during a business trip to New York City.

Mr. Hatch was born in Roslindale and was a long-time resident of Andover, where he graduated from Punchard High School, class of 1927. For more than 20 years, he served as manager of the Texas Division of the Howard Johnson Restaurant Co.

He leaves his wife, Alice Hatch; a daughter, Susan E. Hatch, a student at Newton-Wellesley Hospital; his mother, Mrs. Hattie (Graham) Hatch of Andover; two brothers, William G. Hatch of Andover and E. Franklin Hatch of Pelham Manor, N.Y.; also a sister, Major Grace M. Hatch, U.S. Army Nurse Corps (retired) of Andover.

The funeral was held Tuesday, with services at 2 p.m. at the Lundgren Funeral Home.

The Rev. Frederick B. Noss, minister of the South Church, officiated. Burial was in Spring Grove Cemetery.

MISS LILY MAIRN

Miss Lily Mairn, 22 Brook st., was pronounced dead at Lawrence General Hospital Sunday night, where she was taken in the fire department ambulance, after being stricken at home.

Dr. John T. Batal, medical examiner, attributed death to arterio-sclerotic heart disease.

A native of Arbroath, Scotland, where she was born 73 years ago, Miss Mairn lived here for over 50 years. She was a member of Free Christian Church and was a member of Clan Johnston Auxiliary 82, O.S.C.

She is survived by a sister, Mrs. Thomas Gorrie, with whom she resided; three nephews and a niece.

Private funeral services were held Tuesday at the Lundgren Funeral Home, conducted by the Rev. J. Allyn Bradford.

Cremation took place at Harmony Grove, Salem.

SYLVAN P. BERNARD

Sylvan P. Bernard, 63, husband of Viola (Fairbrother) Bernard, 40 Stevens st., died Sunday at the Mass. General Hospital in Boston, after a short illness.

Born in Prince Edward Island, Canada, he resided in Andover for 51 years. Mr. Bernard was a member of St. Augustine's parish and was employed by the Allied Container Corp., Dedham.

Besides his wife, he is survived by five daughters, Eleanor, wife of Herbert Brayman of Newton Upper Falls, Bernice, wife of Richard Sheridan of Newton, Beverly, wife of Richard Coyle of New Providence, N. J., Mary, wife of Maurice Tremblay of Lawrence and Sylvia Bernard of Andover; a brother, George Bernard of Andover; a sister, Mrs. Joseph Peters of Andover; seven grandchildren and several nieces and nephews.

The funeral was held yesterday from the M. A. Burke Memorial Funeral Home, with a high Mass of requiem at 9 a.m. in St. Augustine's Church.

Burial was in St. Augustine's Cemetery.

MRS. WILLIAM CARGILL

Mrs. Mary (Lyle) Cargill, 71, wife of William Cargill, 165 North Main st., died at her home late Monday night, following a long illness.

She was born in Kilmalcolm, Scotland, and had been a resident of Andover for 39 years.

She was a member of the Free Christian Church, Clan Johnston Auxiliary, No. 82, Order of Scottish Clans; and the British Empire War Veterans Auxiliary.

Besides her husband, she is survived by three daughters, Elizabeth W., wife of Ernest Westbrooke of Huntsville, Ala., Miss Margaret Cargill of Andover and Hildamay, wife of Renwick Clements of Kingston, N.H.; two sons, William Cargill Jr. of Winthrop and David Lyle of San Diego, Cal.; a sister, Mrs. Margaret Reed of Paisley, Scotland; 12 grandchildren and a great granddaughter.

The funeral will be held this afternoon at 1:30 from the Lundgren Funeral Home, with the Rev. J. Allyn Bradford officiating.

Burial will be in Spring Grove Cemetery.

WILLIAM LOW

William Low, 325 Lowell st., well-known operator of a ... service in Andover, was dead on arrival at Lawrence General Hospital at 5:40 p.m. Monday. He was found slumped over the wheel of his car on Carmel rd., and was taken to the Lawrence General Hospital in the fire department ambulance.

Dr. John T. Batal, medical examiner, attributed death to coronary thrombosis.

Mr. Low was born in ..., Scotland, Sept. 22, 1899 and had been a resident of this town for 60 years. He attended the ... Christian Church and was a charter member of the Andover Lodge of Elks. He was a veteran of World War I.

Surviving are his wife, Elizabeth (Valentine) Low; two ..., Robert B. Low of Brewer, Me., James M. Low of Andover; a daughter, Mrs. Doris Nettles of Belmont; a stepdaughter, Mrs. David H. Batchelder of Andover; a stepson, James G. Moore of Salem, N. H.; two brothers, James Low of Whippany, N. J. and David Low of Boston; five sisters, ..., wife of Alex Gordon of Andover, Jean, wife of Morrison Ferri... of Springfield, Margaret, wife of Fred Maccarone of Lawrence, Mrs. Marjorie Hulse and Miss Betty Low, both of Andover.

The funeral will be held ... afternoon at 3:30 p.m. from the Lundgren Funeral Home. The Rev. J. Allyn Bradford, pastor of the Free Christian Church, will officiate.

Burial will be in Spring Grove Cemetery.

MRS. EDITH HENDERSON

Mrs. Edith (Hardy) Henderson, 87, 17 Tewksbury st., Lawrence, widow of John W. Henderson, died Jan. 26 at her home, following a long illness.

Mrs. Henderson was born ... Nov. 11, 1874, and was a ... of this community until ... to Lawrence 11 years ago.

She was a member of ... Christian Church.

She is survived by two daughters, Mrs. John Farrington, with whom she made her home and ... Mirian Henderson of Needham; a son, J. Arthur Henderson of ... ford, N. H.; 18 grandchildren; ... great grandchildren; also ... nieces and nephews.

The funeral was held ... with services at 2 p.m. at the ... W. Knightly Funeral Home in Lawrence. The Rev. Vincent ..., pastor of Advent Christian Church, officiated.

Burial was in West Parish Cemetery.

Family Sunday At Free Church

The Free Christian Church will observe family Sunday Feb. 11 with a special worship service led by Dr. Robert W. Coe, executive director of the Massachusetts Bible Society, followed by an exhibit in the upper Parish ...

Varied specimens of Bibles, scrolls, and material pertaining to our Bibles from the ... Society, Phillips Academy and private individuals will be on exhibition.

A luncheon will be held, following the exhibit, in the lower ... Hall. Tickets can be secured from the Senior Pilgrim Fellowship members.

Subscribe to the TOWNSMAN

How Christian Science Heals

RADIO
7:15 a.m., WHDH, 850kc, Boston
7:45 a.m., WCOP, 1150kc, Boston
9:15 p.m., WNAC, 680kc, Boston
TV – CHANNEL 5
Sunday at 9:30 a.m.

THERESE'S YOUTH SHOPPE
SUB-TEEN & CHILDREN'S WEAR
23 CHESTER ST. SO. LAWRENCE
(next to Saunder's School)
MU 8-6630
OPEN MONS. THRU FRIS. 6 to 10 P.M. SAT. 9 to 6

"Formal-Informal" Conference Room in the Williamsburg Manner

The versatility of the Kittinger line. . .is well illustrated in this transformation so skillfully accomplished. Note how the oval top, two-purpose table, opens to accmodate a group of ten; closed, it becomes a perfect wall talbe in a living room setting. It's available at -

The Studio Shoppe
Colonial – Modern – Provincial
GALLERIES
124 CROSS ST. LAWRENCE
(Turn left at 373 Broadway – at the lights)
MU 5-5023 OPEN EVENINGS.
Daily 10 to 9. . . . . Wed. 10 to 5. . . . . Sat. 10 to 5

2 BARBERS AT ALL TIMES
COCO'S BARBER SHOP
SHAWSHEEN SQUARE
LOTS OF FREE PARKING

ENDS SATURDAY!
JANUARY *white sale*
SAVE UP TO 35%
ON OUR FIRST QUALITY, FAMOUS NAME
• SHEETS • SPREADS • PILLOWS • BLANKETS
• TABLE LINENS • DRAPES • CURTAINS • RUGS

ILLUSTRATED AT RIGHT
CAMEO - PERFECT ROSES SCULPTURED IN RICHEST TERRY BY "MARTEX"
"FIRST ROMANCE"

Slight irregulars White-on-color from one point of view, color-on-white from another. Choose from delicate tints of amethyst, blue mist, misty mint or rosebud. All handsomely fringed.

Bath towel, reg. 2.98 .... NOW 1.79
Hand towel, reg. 1.79 .... NOW .99¢
Face cloth, reg. .59 ..... NOW .39¢

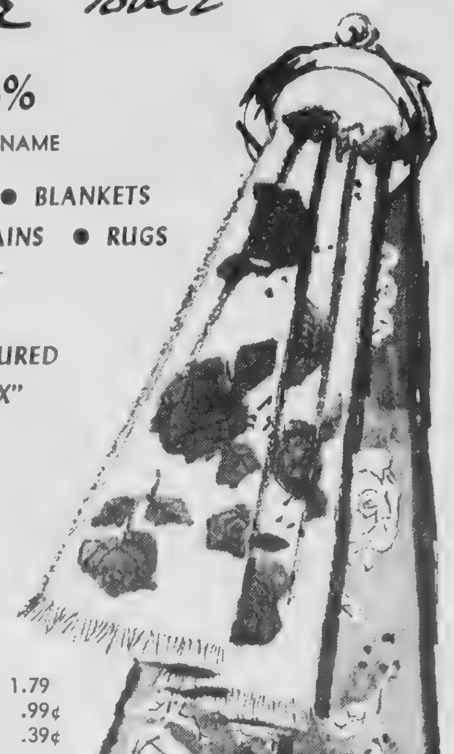

The Quality Store
E. A. hiscox COMPANY
60 MAIN ST. FREE DELIVERY
GR 5-3521 FREE GIFT WRAPPING

ESSEX NORTH CHAPTER
MASS. HEART ASSOCIATION
will gratefully acknowledge memorial gifts
Arthur W. Spirdione
13 ESSEX ST., ANDOVER, MASS.

PRESCRIPTIONS FILLED PROMPTLY
MODERN PHARMACY SERVICE
Our pharmacy is modern, fully-stocked and sparkling with cleanliness. Prescriptions are quickly and accurately compounded. Call on us too, for baby needs, vitamins to build-up health, cold remedies, and sundries.
YOU MAY PAY YOUR TELEPHONE BILL HERE
Hartigan Pharmacy
66 MAIN ST. • ANDOVER • GR5-1906

Burial will be in Spring Grove
emetery.

LLIAM LOW

William Low, 325 Lowell st., well-known operator of a service in Andover, was dead on arrival at Lawrence General Hospital at 5:40 p.m. Monday. He was found slumped over the wheel of his car on Carmel rd., and was taken to the Lawrence General Hospital in the fire department ambulance.

Dr. John T. Batal, medical examiner, attributed death to coronary thrombosis.

Mr. Low was born in Aberdeenshire, Scotland, Sept. 22, 189[illegible] and has been a resident of this town [illegible] years. He attended the First Christian Church and was a charter member of the Andover Lodge of Elks. He was a veteran of World War I.

Surviving are his wife, Ellen [illegible]eth (Valentine) Low; two sons, Robert B. Low of Brewer, Me. and James M. Low of Andover; a daughter, Mrs. Doris Nettle[illegible] Belmont; a stepdaughter, Mrs. David H. Batchelder of Andover; a stepson, James G. Moore of Salem, N. H.; two brothers, Jam[illegible] Low of Whippany, N. J. and Dav[illegible] Low of Boston; five sisters, Ul[illegible] Life of Alex Gordon of Andover, Jean, wife of Morrison Ferr[illegible] of Springfield, Margaret, wife of Fred Maccarone of Lawrence, Mrs. Marjorie Hulse and Mrs. Betty Low, both of Andover.

The funeral will be held this afternoon at 3:30 p.m. from the Lundgren Funeral Home. The Rev. Allyn Bradford, pastor of the Free Christian Church, will officiate.

Burial will be in Spring Grove Cemetery.

RS. EDITH HENDERSON

Mrs. Edith (Hardy) Henderson, 77, 17 Tewksbury st., Lawrence, widow of John W. Henderson, died Jan. 26 at her home, following a long illness.

Mrs. Henderson was born Nov. 11, 1874, and was a resident of this community until [illegible] to Lawrence 11 years ago.

She was a member of the Christian Church.

She is survived by two daughters, Mrs. John Farrington, with whom she made her home and Miriam Henderson of Needham; a son, J. Arthur Henderson of Concord, N. H.; 18 grandchildren; [illegible] great grandchildren; also several nieces and nephews.

The funeral was held Monday with services at 2 p.m. at the [illegible] Knightly Funeral Home, Lawrence. The Rev. Vincent E. [illegible], pastor of Advent Christian Church, officiated.

Burial was in West [illegible] Cemetery.

Family Sunday At Free Church

The Free Christian Church will observe family Sunday Feb. [illegible] with a special worship service at [illegible] Dr. Robert W. Coe, executive director of the Massachusetts Bible Society, followed by a [illegible] exhibit in the upper Parish [illegible]

Varied specimens of Bible scrolls, and material pertaining to our Bibles from the [illegible] Society, Phillips Academy, [illegible] private individuals will be [illegible] in the exhibition.

A luncheon will be held, [illegible] ing the exhibit, in the lower Parish Hall. Tickets can be secured from the Senior Pilgrim Fellowship members.

Subscribe to the TOWNSMAN

PRESCRIPTIONS FILLED PROMPTLY

Our pharmacy is modern, fully-stocked and sparkling with cleanliness. Prescriptions are quickly and accurately compounded. Call on us too, for baby needs, vitamins to build-up health, cold remedies, and sundries.

TELEPHONE BILL HERE

Pharmacy

DOVER • GR5-1904

Mr. and Mrs. Burton Shaker, 22 Arthur rd., are shown as they posed on the Holland-America Liner Statendam, just before sailing from New York for a cruise to the Caribbean.

Held Shower For Glenda Webber

The home of Mrs. Clayton Northey of Rocky Hill rd. was the scene of a miscellaneous shower last Saturday, honoring Miss Glenda Webber of Chelmsford, who, next Saturday, will become the bride of Richard Lewis of Chelmsford.

The house was prettily decorated for the occasion, and the bride-to-be received many useful gifts. Refreshments were served by the hostess.

Those present were Mrs. Ellery Metcalf and Marjorie Metcalf of Saugus, Mrs. Carlton White of Wilmington, Mrs. Vito Melnikas, Mrs. Warren Lewis, Mrs. Arthur Peatman and Norma Peatman, Mrs. Alfred Kneath, Mrs. Roger Lewis; Mrs. Walter Lewis and Nancy and Joan Lewis of Chelmsford.

Woman's Club Meets Monday

The regular February meeting of the Shawsheen Village Woman's Club will be held Monday evening at 8 p.m. at the Andover Country Club.

"Flight to the Bottom of the World" is the title of the thrilling talk to be given by Dan MacKay, well-known New Englander who has been associated with "Operation Deepfreeze" for over six years. Mr. MacKay has been a frequent guest on radio and television as well as having been the subject of articles in leading newspapers and magazines. His story of the men, materials and ideas about the Antarctic will be illustrated in color and promises to be both entertaining and educational.

Hostess chairman for the meeting will be Mrs. Homer G. Judge Jr. and Mrs. James Carmichael.

Perocchi To Attend Detroit Meeting

Atty. Paul J. Perocchi of Chestnut st., a member of the Advisory Board to the Post Master General of the United States, will attend a meeting of that organization in Detroit, Mich., Feb. 18, 19 and 20.

After studying automation in the Detroit office, the Board will travel to Canada to see how that nation has progressed in the automatic handling of mail.

PLUMBING & HEATING

REPAIRS
RENOVATIONS
INSTALLATIONS

• CALL 128 •

W.H. WELCH COMPANY

USE Elliotts

BIG 10 PLAN

• NO MONEY DOWN
• 10 MONTHS TO PAY

Good Selections
Good Values
Good Service

Elliotts

236 Essex St. Lawrence
Elliott Park, Route 28
Salem, N. H.
Wilmington Shopping Plaza
216 Central St. Lowell
18 Merrimack St., Haverhill

Births...

PATTERSON - A daughter, Jan. 29, at Lawrence General Hospital, to Mr. and Mrs. Willard H. Patterson, 22 Upland rd. The mother was Dorothy Abbott.

WYSOCKI - A daughter, Jan. 27, at the Hale Hospital, Haverhill, to Mr. and Mrs. W. Robert Wysocki, Canterbury Forest, Plaistow, N. H. The mother was Lorraine DesRoches of Andover. The maternal grandparents are Mr. and Mrs. Clarence DesRoches, 135 Main st. and the paternal grandparents are Mr. and Mrs. Walter Wysocki of Haverhill.

HILL - A daughter, Jan. 26, at Bon Secours Hospital, to Mr. and Mrs. Leonard Hill, 45 Marilyn rd. The mother was Carole Martin.

HOYLE - A son, Jan. 26, at Bon Secours Hospital, to Mr. and Mrs. Randall Hoyle, 25 Lincoln cir. The mother was Grace Puglisi.

GAUDETTE - A daughter, Jan. 23, at Bon Secours Hospital, to Mr. and Mrs. Robert L. Gaudette, 7 Juliette st. The mother was Sally Howard.

MILNE - A son, Jan. 23, at Bon Secours Hospital, to Mr. and Mrs. Alexander Y. Milne, 190 Summer st. The mother was Mary Gallahue.

PERKINS - A son, David Bruce, Jan. 24, at Lawrence General Hospital, to Mr. and Mrs. Douglas M. Perkins, 116 Lowell st. The mother was Judith Warman.

ANDERSON - A daughter, Jan. 27, at Lawrence General Hospital, to Mr. and Mrs. David Anderson, 20 Enmore st. The mother was Naomi Schultz.

Miss Diane Peterson of Greenwood rd. represented the West Church Senior High Pilgrim Fellowship at the officers' mid-winter meeting at the Framingham Conference Center last weekend.

PROTECT BABY'S HEALTH -
GIVE THE NEW MOTHER A GIFT CERTIFICATE
PRIDE 'N JOY
(Div. of FLUFFY Diaper Service Inc.)
Diaper Service
MU 8-5454

PHINNEY'S
TEMPLE ELECTRIC & RADIO SHOP, INC.
REPAIRS ON ALL MAKES
TV - RADIO - STEREO
TEL. GR 5-1175
93 MAIN ST. ANDOVER

When You Invest In An Insured Savings Account Here At Andover Savings

WANT TO GET MORE OUT OF YOUR DOLLARS?
ASK FOR OUR FREE BOOKLET
"Personal Money Management"
AT ANY OF OUR THREE OFFICES

The element of luck has absolutely no bearing on financial matters here because unlike many other forms of investments there is nothing 'speculative' about a savings account at Andover Savings. Actually its value steadily grows - never fluctuates, never drops.

Why not stop by today and open your account. Our generous 4% dividends will help your savings grow fast.

LATEST DIVIDEND 4% PER ANNUM

Andover Savings Bank

Offices In:
ANDOVER NORTH ANDOVER METHUEN

A MUTUAL STABILITY SAVINGS BANK

Seek Change In School Name

The Massachusetts legislature will soon give consideration to two bills which greatly affect the future of the Essex County Agriculture School.

One bill would change the name of the school to Essex Agricultural and Technical Institute – the other would authorize the trustees to construct a science and general classroom building.

The school was established in 1913 and the first class in agriculture was admitted that fall. In 1916 Homemaking and Extension Divisions were established and in succeeding years many new educational courses, programs and services greatly broadened the original scope of the school.

The Agricultural Advisory Board, in recognition of the fact that the present name does not properly identify or reflect the varied offerings of the school, recommended this change of name to the trustees. Advisory Board members, some of whom are school alumni, are leaders in Essex County agriculture and had the support of other school advisory groups in making this recommendation. All concerned feel that the passage of this bill for a change of name will gain public support for the school, aid graduates in obtaining higher-level employment and in no way lessen the strength of existing courses, programs and services.

An administration and classroom building was constructed in 1916 and the same classrooms designed and used for science and academic instruction at that time are used for that same purpose in 1962. The classrooms with seating capacities for 15 students are now holding 26 students. Science classrooms have no laboratory facilities.

The need for adequate teaching facilities, to meet a greatly increased enrollment and a completely different emphasis on science and academic subjects, is a matter of deep concern to the Agricultural Advisory Board, the trustees and the Department of Education. The need for this new building is vital if students are to be given adequate space and the full benefit of up-to-date instruction in current agricultural technology and general educational subjects.

The Essex County Agricultural School gives organized instruction to over 5,000 people annually. Nearly 500 are enrolled in day schools and over 2,000 in evening courses. Another 2,500 men, women and youth participate in cooperative extension programs in agriculture and home economics, most of which are conducted in cities and towns throughout the county.

In the service of the people of Essex County the school also offers a variety of special services to homeowners, communities, public health agencies and is headquarters for many organizations with agricultural interests.

TYPING DONE EXPERTLY
Themes, Term Papers, Reports
P. O. BOX 202, ANDOVER
Or Call ELeetwood 2-4951

Little Stories about Great Hymns

Where Cross the Crowded Ways of Life

Where cross the crowded ways of life
Where sound the cries of race and clan
Above the noise of selfish strife,
We hear thy voice, O son of man!

This "Prayer for the City" (author's title) is the direct outpouring of Dr. Frank Mason North's own compassion for the great city and its greater needs. From a lifetime of ministering in New York City, he knew its "haunts of wretchedness" its "shadowed threshold dark with fears" "its famished souls" its "restless throngs" its "lures of greed." Knowing all these needs, his heart, like that of the Master's, was saddened so he prayed.

Courtesy of Lundgren Funeral Home

HAMMOND ORGANS
•
KRAKAUER PIANOS

KNUEPFER & DIMMOCK, Inc.
THE MUSIC HOUSE SINCE 1896
286 ESSEX ST. LAWRENCE
MU 8-6061

WORKSHOP GROUP IS SEEKING NEW MEMBERS

The newly-formed group within the Children's Theatre Workshop, for youngsters between 12 and 16, met Tuesday in the Library, and has again asked that any interested person in that age group contact one of the following members for information: William F. Jolliffe, Deborah Cole and Whit Porter.

The group will work without close adult supervision, handling all of its own management and theatrical activities.

New Brownie Troops Formed

A meeting was held [illegible] Wednesday at the home of Mrs. Gordon Cannon of Andover at which several mothers and leaders [illegible] the interest of forming two new Brownie troops at the South School.

Troop 49 will be under the leadership of Mrs. Cannon. Troop 54 will have Mrs. William Westphal as its leader. Mrs. George Pillsbury will act as assistant leader.

Among those attending were Miss Virginia Gaines of the Lawrence Chapter; Mrs. [illegible] Godin, Andover Neighborhood chairman; Mrs. Robert Ferdinand, Mrs. Franklyn Buchan, Mrs. Pillsbury, Mrs. Westphal and Mrs. Cannon.

The meetings will be held every day afternoons at the South School.

EARLY BIRD BOWLING RESULTS

Results in the Early Bird Bowling League for Thursday, Jan. [illegible] were as follows: Larks 2, [illegible] 2; Robins 2, Jays 2; high single Eva Townsend 113 and Carol Nicoll 110; high triples, Jean Harrison 282 and Elaine Dube; high team triple, Larks 1259; high team single, Wrens 433.

Results for Thursday, Jan. [illegible] were as follows: Wrens 2, Jays [illegible] Larks 3, Robins 1; high triple Doris Sciuto 314 and Jean Harrison 287; high singles, Dorothy [illegible] 114 and Jean Harrison 1[illegible] team triple and single, Larks [illegible] and 436.

ASSEMBLY TODAY

There will be an assembly at Andover High School today, when Gilbert M. Hewins will deliver a talk about the Hawk Mountain [illegible] show two short films. Mr. [illegible] is plant security officer at [illegible] theon Company, Andover.

Mention the Phone-O-Rama Pages When Calling Our Advertisers

Phone-O-Rama

As Near As Your Telephone...
Use This Check List of Reliable Firms — It Tells "Who to Call... Where to Buy"

★ ACCORDION INSTRUCTION
BELLANTI ACCORDION CONSERVATORY
– Teachers of Accordion & Chord Organ –
– Instruments Furnished With Lessons –
– Piano Lessons Available –
575a Essex St., Lawrence . . . . . MU 6-5611

★ Aluminum Doors & Windows
EASTERN ALUMINUM WINDOW CO.
Distributors of Aluminum Doors – Jalousies, Awnings, – Bath Enclosures – – Porch Enclosures –
105 Haverhill St., Methuen . . . . . MU 6-6423

★ Antiques — Bought & Sold
BROADWAY SECOND HAND STORE
Antiques & Household Articles Bought & Sold – Free Estimates & Appraisals –
240 Broadway, Lawrence . . . . . MU 2-2443
Residence . . . . . MU 8-6336

★ APPLIANCE REPAIRING
A & M
APPLIANCE SERVICE CENTER, INC.
Authorized Factory Service Frigidaire Appliances – Frigidaire, Whirlpool & Maytag – Our Specialty –
457 Broadway, Lawrence . . . . . MU 2-3875

★ ARTISTS' SUPPLIES
MID-CITY SUPPLY
Famous Name Brands: Water Colors, Paper & Brushes – Mosaic Tile – Oil Paints & Drafting Material – Picture Frames – – Pastels – Canvass –
71 Broadway, Lawrence . . . . . MU 2-4310

★ AUTO AGENCIES & DEALERS
ARLINGTON MOTORS, INC.
Franchise Dealer for –
– MERCURY – COMET –
– LINCOLN CONTINENTAL –
662 Broadway, Lawrence . . . . . MU 3-7188

D & S SERVICE STATION
– Studebaker-Lark Sales Service – Andover's Nearest Sales & Service Dealer – See Us First For the New Lark –
133 Park St., N.Reading . . . . . No 4-3325

HARRISON PARK CORP.
Authorized VOLKSWAGON Dealer.
Sales – Parts – Service
S. Broadway (Rte. 28), Salem, N. H.
. . . . . TW 8-2342

PLYMOUTH CENTRE, INC.
PLYMOUTH-VALIANT Sales & Service
Expert Service – Good Used Cars –
– Open Evenings –
273 So., Union St., Lawrence . . . MU 8-6054

★ AUTO BODY REPAIRS
METROPOLITAN AUTO BODY SHOP
"The Oldest Shop In Lawrence"
DuPont DUCO Finish-Prompt Body & Fender Repairs – Tops-Upholstery – Cushion Work – Prompt Service On Insurance Claims –
341 S. Broadway, Lawrence . . . MU 2-4035

★ Barbecue & Meat Market
CAPITOL BARBECUE & MEAT MARKET
Delicatessen – Choice Meats & Groceries – Barbecued Chicken, Beef & Lamb – – We Cater To Parties –
93 Common St., Lawrence . . . . . MU 2-2584

★ BEAUTY SHOPS
COIFFURES BY M. F.
– Marion Ferrante –
Distinctive Hair Styling Within Your Means – All Beauty Needs Fulfilled –
52 Main Street . . . . . GR 5-5913

★ Boats — Motors — Accessories
MERRIMAC MARINE SUPPLY
Walter Kalil, Prop. – "Everything for the Boat Owner". New & Used Boats, Motors, Trailers.
224 East St. (Rte 110) Methuen . MU 2-7291

★ BOWLING ALLEYS
ANDOVER RECREATION CENTER
15 Alleys – Open Mon – Fri 12 to 11
Sat: 9 to 11; Sun 1 to 11
Lawrence Recreation: 60 Alleys –
Open Daily 9-12; Sunday 1-11
34 Park St., Andover . . . . . GR 5-9706

★ BRIDAL & GOWN SHOP
MODERNE SHOPPE
"The House of Brides"
"Exclusive Creations from Nation's Finest Bridal Houses"
– Cocktail Dresses –
125 Merrimack St., Methuen . . . . . MU 3-1111

★ CARPENTER & BUILDER
CHESTER F. RYAN
Alterations – Repairs – Jobbing – Also Builders of Custom Homes
FIRST: Call A Reliable LOCAL Firm –
292 Lowell Street . . . . . GR 5-6290

★ CARPET & RUG DEALERS
LAWRENCE RUG & LINOLEUM CO., INC.
Call Us for Those Heavenly –
CARPETS BY LEES
278 S. Broadway, Law. 683-3151
– Next to Registry of Motor Vehicles –

★ CATERING
JOSEPH A. BINETTE CATERER
–Specializing In Party Arrangements–
– Phone for Free Sample Menus –
54 Osgood St., Methuen . . . . . MU 8-7931

STAHLEY CATERING CO.
We Cater for All Types of Parties & Weddings – Banquet Hall Available –
124 Abbott St., Lawrence . . . . . MU 7-7525
After 5 P.M. Call Salem, N.H. TW 8-8414

★ CHINESE RESTAURANTS
DRAGON VILLAGE
CHINESE RESTAURANT
– Try Our Delicious Combination Plate –
– All Orders Put Up To Take Out – Open Mon – thru Sat 3 P.M. to 2 A.M. Sun & Holidays 12:30 P.M. to 1:30 A.M.
281 Main St., N. Reading-Rte 28. No 4-2461

★ CLEANERS
SUPREME CLEANERS OF ANDOVER
– Experts In Cleaning & Finishing –
– Shirts Laundered to Perfection –
– We Do Repairing & Alterations –
Shawsheen Plaza Shopping Ctr. . . GR 5-6636

★ DAIRIES
FINDEISEN'S FARMS, INC.
For Top Quality Milk & Complete Line of Dairy Products . . . . . Dial MU 7-7178
– Prompt Service Guaranteed – Thank You
155 Lowell Street . . . . . Methuen

★ DANCE INSTRUCTIONS
ARTHUR MURRAY DANCE STUDIOS
Special Introductory Offer:
6 Private Lessons & 1 Gala Students' Party – For Only $10.00 –
380 Essex St., Law. . . . . MU 6-3901
116 Central St., Lowell . . . . . GL 8-6385

ALICE NEWTON FRANZ SCHOOL OF DANCING
– Carol Ann Buote, Co-Teacher –
– Tap, Ballet, Jazz, Baton & Ballroom –
For Information Call . . . . . GR 5-2305
Law. Studio: . . MU 6-6483 – Res: MU 2-9362

★ DRAPERIES & SLIPCOVERS
CARMEN'S HOME DECORATING CENTER
Custom Draperies, Slipcovers & Upholstering - Our Decorator Calls At Your Home With Complete Samples –
– Member A.T.C. Charge Plan –
Bway & Main St., Salem, N.H. TW 8-4118

★ DRY CLEANERS & LAUNDRY
WHITE ROSE CLEANERS
& LAUNDRY, INC.
– For the Finest In Dry Cleaning & Laundry – Call Us for Pick-Up & Delivery Tuesdays & Fridays –
MU 2-1875 – – MU 3-4221
49 Jackson St. . . . . Methuen

★ FLOOR REFINISHING
LIONEL J. PELLETIER JR.
FLOORING CO.
– Floors Installed, Sanded & Refinished –
– Free Estimates –
"Your Satisfaction Our First Consideration"
34 Atkinson St., Lawrence . . . . MU 6-[illegible]

★ FLORIST - FTD Member
ROSE BUD FLOWERS
Floral Designs – Quality Flowers for All Occasions – Daily Delivery In Andover
85 Lawrence St., Lawrence . . . . MU 3-[illegible]

VALENTINE FLOWERS
"From the Heart"
– F.T.D. Member –
27 Main St. . . . . GR 5-[illegible]

★ FUELS — RANGE OIL
BERUBE OIL CO.
– Cities Service Dealer –
We Give S & H Green Stamps With Range and Fuel Oil –
10 Parker St., Lawrence . . . . . MU [illegible]

★ FUNERAL DIRECTORS
JOHN BREEN
MEMORIAL FUNERAL HOME, INC.
Serving Greater Lawrence – Est. [illegible]
– 2 Convenient Locations –
230 Hampshire St., Lawrence MU [illegible]
35-37 Merrimack St. . . . . North Andover

★ FURNITURE
THE FURNITURE BARN, INC.
Specializing In Early American & Country Furniture & Accessories – Open:
Tues. thru Fri. 8 A.M. – 9 P.M. –
Saturdays 8-6 – Closed Mondays
Rtes. 114 & 125 N. Andover . . . . MU [illegible]

MICHAEL J. SULLIVAN, INC.
"The Leading Furniture Store In Essex County" – Serving Andover Homemakers Generations – Open Tuesday & Friday Evenings 'til 9 P.M. –
226 Essex St., Lawrence . . . . . MU [illegible]

★ GAS — BOTTLED
DALRYMPLE GAS CO.
Cooking – – – Heating
Hot Water – – – – – Refrigeration
N. Broadway, Salem, N.H. . . . . TW [illegible]

★ GASOLINE SERVICE STATION
ROLLING GREEN SERVICE STATION
George Davis, Proprietor
– Tires – Batteries – Lubrication – Accessories – Free Pick-up & Delivery
Minor Repairs – Tune-Ups
– We Give S & H Green Stamps –
309 Lowell St. . . . . GR [illegible]

New Brownie Troops Formed

A meeting was held last Wednesday at the home of Mrs. Gordon Cannon of Andover st. by several mothers and leaders in the interest of forming two new Brownie troops at the South School.

Troop 49 will be under the leadership of Mrs. Cannon and Troop 54 will have Mrs. William Westphal as its leader. Mrs. George Pillsbury will act as assistant leader.

Among those attending were Miss Virginia Gaines of the Lawrence Chapter; Mrs. Kenneth Godin, Andover Neighborhood chairman; Mrs. Robert Ferris, Mrs. Franklyn Buchan, Mrs. Pillsbury, Mrs. Westphal and Mrs. Cannon.

The meetings will be held Monday afternoons at the South School.

EARLY BIRD BOWLING RESULTS

Results in the Early Bird Bowling League for Thursday, Jan. 25, were as follows: Larks 2, Wrens 2; Robins 2, Jays 2; high single, Eva Townsend 113 and Carol Nicoll 110; high triples, Jean Harrison 282 and Elaine Duke; high team triple, Larks 1269; high team single, Wrens 430.

Results for Thursday, Jan. 18, were as follows: Wrens 3, Jays 1; Larks 3, Robins 1; high triple, Doris Sciuto 314 and Jean Harrison 287; high singles, Doris Sciuto 114 and Jean Harrison 108; high team triple and single, Larks 1311 and 436.

ASSEMBLY TODAY

There will be an assembly in Andover High School today, when Gilbert M. Hewins will deliver a talk about the Hawk Missile and show two short films. Mr. Hewins is plant security officer at Raytheon Company, Andover.

November Club To Hear About Broadway

DORIS B. WHITEHOUSE

Members of the November Club will hear Doris Bramson Whitehouse Monday, Feb. 5, at 3 p.m. Tea will be served at 2:30.

Mrs. Whitehouse was born in Boston, and received her early education at the Dorothea Dix School of Theatre.

She then played in Stock in Providence, R. I., and also in Connecticut, as well as in Boston. She appeared in New York before becoming a director of college dramatics. Mrs. Whitehouse is a graduate of Boston University.

As a child actress, Doris Whitehouse played with many of the "Greats" of the theatre. She coaches students in dramatic interpretation and teaches public speaking for the Massachusetts Department of Education. She is considered the outstanding historian of the Boston Theatre.

Having grown up in the theatre, she is an astute judge of what is currently going on in the theatre on Broadway. With her sparkling personality and keen mind, her talk on Broadway today is enlightening and entertaining.

Subscribe to the TOWNSMAN

Girl Scouts

Troop 63

The Brownies of Troop 63 welcomed Mrs. Jean Fisk, R.N., as a visitor to the meeting. She showed the girls a First Aid Kit, and explained the usage of each item therein. The girls will now equip a First Aid Kit of their own.

Troop 68

The Brownies of Troop 68 have divided into patrols and elected their Patrol Leaders. In Patrol I, Sarah Fuller is the Patrol leader and Brenda Piscadlo her assistant. In Patrol II, Marilyn Sabbagh is the leader and Kathy Urquhart is assistant. The girls will change officers every four weeks. Considerable time was spent discussing the duties of a Patrol leader. More recently the troop visited a local baking company. They had a complete tour of the plant and found it very interesting and educational. As they left the bakery, each was presented a fresh loaf of bread.

Troop 94

The Girl Scouts of Troop 94 are working toward their second Class Badge. Last meeting they studied the various kinds of clouds. This week, the girls had a small test on the clouds, and studied weather flags. They made a copy of the flag, mounted it on a paper, and wrote its meaning underneath. They also enjoyed some games at the meeting.

Troop 79

Troop 79 is a new troop of Girl Scouts, for the sixth grade, which was formed in October of 1961. There are 13 girls in this Troop and they hold their meetings at the home of their leader, Mrs. Frank C. Brimblecom. The assistant leader is Mrs. MacMackin. The girls are busy working on their second class badge. They have had some interesting activities since their first meeting, including making wreaths from materials collected on a nature walk, making fancy chintz aprons for Christmas gifts for their mothers, and making dried arrangements of bittersweet. Mrs. MacReynolds of Brown st., one of the Troop Committee members, held a dinner party for the Troop and leaders Dec. 18. This was a most enjoyable event.

Troop 112

The Girl Scouts of Troop 112 started work on their Good Grooming Badge. They also spent considerable time discussing other badges they hoped to work on during the year.

Window Shades – Traverse Rods
Venetian Blinds
Cleaned – Re-taped – Re-corded
S. A. Shiepe Co., Inc.
344 Hampshire St. – MU 2-7403

League Discussions Created Interest

One week after Elliot Richardson's dictum to the people of Andover, that political apathy is the cause of the myriad of ills which beset the Commonwealth, found Andover citizens engaged in lively political discussions.

These occurred at the League of Women Voters unit meetings to which husbands of members and state representatives were invited, and at which the local and state legislative programs of the League were outlined.

As Mrs. George W. Sherrerd reviewed the legislative program of the Massachusetts League, fiscal matters evoked some fundamental questions. The discussion of a possible graduated income tax in Massachusetts and the matter of increased state aid for education to localities on an equalizing basis drew diametrically opposed responses from the group, which revealed that the conflict between Emerson's individualism and Hawthorne's insistence that the individual must find completion in something larger than himself is still very much with us.

The discussion focusing on increased state aid for education to localities on an equalizing basis took on particularly significant dimensions in view of James Bryant Conant's appeal to the American conscience in this matter in his recent book, "Slums and Suburbs".

The problem of what constitutes "sound fiscal policy" drew equally forceful comments from the group. In particular, Representative Arthur Williams insisted on the importance of considering the total tax structure and emphasized what he considers the greatest weakness in the Massachusetts tax structure: the Massachusetts Corporate Excise tax. Mr. Williams added that Massachusetts is the only state with such a tax and that this excessively handicaps Massachusetts business. In his opinion the Corporate Excise Tax should be repealed and tax measures adopted which will create incentives for corporate expansion.

Further exchanges of opinion on what constitutes the best legislation for strengthening higher education in Massachusetts and for maintaining a sound correctional system found legislators grateful for the interplay of ideas and Andover League members anxious to attend legislative hearings.

Mrs. Jerome F. Andrews Jr. moderated the discussion of the local issues with which the Andover League is also concerned. Mrs. Andrews reviewed the history of the League's support of the Town Manager form of government, summarized the work of the Conservation Commission, and outlined the various facets of the League's public recreation program. She praised particularly the work of the Recreational Council, which in the period of three years has instituted bridge nights, a foreign films series, a choral group, and an adult evening program in which some 375 students are currently studying some 16 different subjects.

Fred Tarbox of Cutler rd., personnel manager of the J. H. Horne Co., returned by plane Saturday from Scotland, where he went on business for his company.

THIS SUNDAY
Roast Steamship ROUND of BEEF
Buffet $2.75
12 until 3 p.m.
Children, under 8 - 95¢
ANDOVER INN
GR 5-5903

For The Finest Quality. . .
The Fairest Prices -
FURNITURE • RUGS • APPLIANCES

F. J. LEONE
COMPANY
FINE FURNITURE AND APPLIANCES
430 ESSEX LAWRENCE MU 6-6197

List YOUR BUSINESS in PHONE-O-RAMA

Mention the Phone-O-Rama Pages When Calling Our Advertisers

Phone-O-Rama

As Near As Your Telephone...
Use This Check List of Reliable Firms — It Tells "Who to Call... Where to Buy"

★GLASS & MIRRORS
CITY GLASS CO.
– Auto Glass Replaced – Insurance Replacements – Table Tops – Window Glass.
Cor. West & Tremont Sts., Law. MU 3-3675

★HEARING AIDS
ACOUSTICON OF LAWRENCE
(Your Golden Circle of Sound)
Featuring the Exclusive New HERALD – Service & Repairs On All Makes –
– Norman E. Crossman –
276 Andover St., Lawrence . . . . MU 3-9621

★HOME – NURSING
HENRY C. NEVINS HOME
– Private & Semi Private Rooms –
Very Moderate Rates; 24 Hr. Nursing Care – One of N. E.'s Finest Nursing Homes –
110 Bway, Methuen . . . MU 2-8924 - 6-6181

★IRON WORK – ORNAMENTAL
AMERICAN IRON WORKS
For the Finest Quality In Ornamental Iron – Interior & Exterior – Courteous Service – Free Estimates – No Obligation –
21 Methuen St., Lawrence . . . . . MU 9-9701

★LINOLEUM & TILE
COLONIAL FLOOR COVERING CO.
– Fabulous Floor Fashions –
Linoleum, Floor Tile & Modern Patterns in Vinyl –
465 Broadway, Lawrence . . . . . MU 6-0231

★LIQUORS – WINES – BEERS
CARNEY'S PACKAGE STORE
Large Selection of Choice Imported & Domestic Liquors, Wines & Beers – Conveniently Located – Easy Parking.
80 Winthrop Ave., S. Lawrence MU 6-4950

★MATERNITY APPAREL
Z. HERSHFIELD
The Largest Selection of Maternity Styles In The Merrimack Valley.
477 Broadway, Lawrence . . . . . MU 3-1973

★MOVING & PACKING
LACROIX & SON
Reliable, courteous statewide service. Residential and commercial moving. Furniture, Appliances, Pianos, etc.
388 Haverhill St., Lawrence . . . MU 2-1075

LAMBERT & SONS
– Owned & Operated by J. McCann –
– Local & Statewide Moving & Storage –
– We Move Pianos & Appliances –
5 Thornton Ave., Lawrence . . . . MU 6-4720

★MUSICAL INSTRUCTION
ANTHONY H. VALENTINO
–Graduate of Berklee School of Music–
Instruction In Saxaphone, Clarinet & Flute – – – Classical & Popular –
– Private & Class Instruction –
100 Oak St., Lawrence . . . . . MU 8-0430

★NURSERY SCHOOLS
INGRAM NURSERY SCHOOL
Planned Programs – Class Work Mornings – Afternoons Supervised Free Play – Transportation – Call For Rates & References. 96 Marbleridge Rd., No. Andover
. . . . . MU 6-4787

★OIL BURNERS
SHEEHAN OIL CO.
Complete Burner Service – Sales, Service & Installation – Cleaning – Fuel Oils –
– 24 Hour Service –
252 Lawrence St., Law. . . . . MU 6-5351

★OILS – FUEL
WILLIAM F. BARRON, JR.
– Reliable Home Deliveries –
24 Hour Power Burner Service
Your Dealer for TORIDHEET Oil Burners
38 S. Broadway, Lawrence . . . . MU 5-5040

MARTIN OIL CO., INC.
Complete Automatic Oil Heating Service –
– Power Burner Sales & Service –
Aluminum Storm & Screen Doors & Windows
39 Oakland Ave., Methuen . . . . . MU 2-7577

★PAINTERS
CHARLES J. LUNDERGAN
– Successor to Walter E. Buxton –
– Interior & Exterior Painting –
– Decorating & Paperhanging –
40 High St. . . . . GR 5-5956

★PHOTOGRAPHERS
ANTHONY'S STUDIO
Photos of Distinction: Children, Adults, Family Group Portraits – Candids and Bridal Photos – Call for Appointment –
283 Broadway, Lawrence . . . . . MU 8-7264
– Next to Bea's Sandwich Shop –

★PIANOS & ORGANS
CALIRI, INC. JEWELERS
– Dealers Serving Greater Lawrence for –
– BALDWIN PIANOS & ORGANS –
361 Essex St. (cor. Amesbury) . . MU 2-3330

★PIZZA & MEAT PIES
PIZZA JOE'S
Tom Waldron, Mgr., formerly at Sam's Delicatessen-Pizza & Assorted Meat Pies.
– Telephone Orders Ready In 15 Minutes –
313 Broadway, Lawrence . . . . . MU 9-9420

★PLUMBING & HEATING
JOSEPH W. HOFFMAN
– Call A LOCAL Firm for Better Service –
– New Work – Jobbing – Alterations –
– Free Estimates Furnished –
57 Marilyn Drive . . . . . GR 5-3424

★POULTRY STORES
THE CHICKEN MART
Quality Fresh Poultry & Eggs – Whole Barbecued Chicken, Deliciously Different – Mon, Tues, Wed 8 A.M. – 7 P.M. – Thurs, Sat: 8 A.M. – 9 P.M. – Sunday 7 A.M. – 2 P.M. –
129 So. Broadway, Lawrence . . MU 8-6621
98 Essex St., Lawrence . . . . . MU 2-4531

★RESTAURANTS
Italian and American Food — Lobsters - Steaks Cocktails
LUIGI'S RESTAURANT
– Open Daily 11 AM - 10 PM - Free Parking
Louis Laudani (Kid Lewis) Proprietro
4 Newbury St. cor Methuen . . . . MU 9-9181

★Riding Equipment & Clothing
EQUESTRIAN SHOP, INC.
–"Everything for the Horse and Rider"–
1812 Turnpike St., No. Andover MU 6-0362
(Route 114)

★RUG CLEANING
DURACLEAN CRAFTSMEN OF LAWRENCE
– Custom Rug & Upholstery Cleaning –
– Hand Craftsmanship –
– No Scrubbung – No Shrinking –
133 Park St., Lawrence . . . . . MU 6-3561

★SERVICE STATION
VILLAGE TEXACO SERVICE STATION
– Andover's Texaco Dealer –
Courteous, Friendly Service – Lubrication
– Tires – S & H Green Stamps –
– Best Prices In Town –
15 Union St. . . . . GR 5-9888

★SHOE REPAIRING
MEL'S SHOE REPAIR
SAVE 10% WITH THIS AD ON ALL REPAIRS
– Work Done While You Wait –
386 Essex St., Lawrence . . . . . MU 6-5851
(Next to the Bus Terminal)

★SHOE STORES
LORD'S – – EST. 1869
For Women: Rhythm Step & Enna Jettick.
For Men: Bostonian, Nunn Bush, Mansfield.
For Children: Little Yankee & Buntees.
275 Essex St., Lawrence . . . . . MU 2-6536

★SNOW BLOWERS - Chain Saws
LARKIN LAWNMOWER SERVICE, INC.
– Dealers for Arien & Toro Snow Removal Equipment – McCulloch & Wright Chain Saws
– Sales, Service & Parts –
Route 62, North Reading, NO. Reading 4-4100
. 944-0289

★TAILORS – Custom Work
G. H. MALOOTIAN
– Practical, Custom Tailor –
– New Suits Made to Order –
– Cleaning – Pressing – Remodeling –
Post Office Ave. . . . . Andover

★TOOL RENTALS
GUTTERSON & GOULD
Floor Sanders, Polishers, Chain Saw, Jack Hammer, Saws, Paint Sprayers, Garden Tools, Plumbers & Painters Tools, Cement Mixers & Finishers – Hrs. 8 to 5 Daily –
54 Medford St., Lawrence . . . . . MU 3-7163

★TRAVEL AGENTS
SUTTON TRAVEL SERVICE, INC.
Merrimack Valley's Most Experienced Travel Agent – International & Domestic – Tours, Cruises & Resorts – Free Consultation
263 Common St., Lawrence . . . . MU 3-0200
. . . . . MU 8-4762

★UPHOLSTERING
LAWSON UPHOLSTERING CO.
– Interior Decorators –
Reupholstering - Draperies - Custom Made Slipcovers – Estimates In Your Home
– No Obligation –
178 Common St., Lawrence . . . . MU 6-1206

TOWNSMAN BUSINESS DIRECTORY

ARBORISTS

AMALIA
TREE SURGEONS, Inc.
A TREE SERVICE WITH A SENSIBLE ATTITUDE TOWARD COST
GR 5-1848

BUSS TREE SERVICE
CERTIFIED ARBORIST
A Complete Tree Service
J.H. Buss, Sr. Tel. GR 5-3602
J.H. Buss, Jr. Tel. GR 5-6051

TREE SERVICE by DODGE ASSOCIATES
Wenham, Massachusetts
ANDOVER REPRESENTATIVE
ALBERT R. RETELLE
CERT. MASS. ARBORIST
RESERVATION ROAD
Tel. GR 5-0841

AUTOMOBILES

EUROPA MOTORS, Ltd.
SAAB
TRIUMPH
123 PRINCETON BLVD.
(ROUTE NO. 3)
NO. CHELMSFORD, MASS.
ALpine 1-4101

AUTO REPAIRS

CLARK MOTOR CO.
AUTHORIZED
CHRYSLER – PLYMOUTH
Sales and Service
PAINTING and BODY WORK
In Our Own Shop
41 PARK STREET, ANDOVER
Tel. GR 5-6333

PARK ST. GARAGE
GENERAL AUTO REPAIRING
JENNEY GAS & OILS
33 PARK ST. TEL. GR 5-0240

BUILDING MATERIAL

LUMBER ... PAINTS
WALLPAPER
HARDWARE
SPORTING GOODS
AMMUNITION – TARGETS
J.E. PITMAN Est.
63 PARK ST., ANDOVER
TEL. GR 5-0664

CARPENTRY WORK

FOR ALL YOUR
CARPENTER WORK
REMODELING
OR
ROOFING
CALL –
ED. OTTO
TEL. GR 5-1396
FREE ESTIMATES

DECORATING

HOME DECORATING
Exterior & Interior Painting
Paperhanging
Floor Sanding – Tiling
W. K. LAWRIE, JR.
50 A CENTER ST. BALLARDVALE
TEL. GR 5-0924 after 5 P.M.

INSURANCE

DOHERTY INSURANCE
GR 5-0260

LANDSCAPE SERVICE

CALL US TO SOLVE
GARDENING & LANDSCAPING PROBLEMS
WE'RE TRAINED
ALSO
Lawn Maintenance
Mowing – Fertilizing
Aerating – Rotortilling
Wildwood Nurseries
John T. Shaw, Proprietor
Wildwood Road, Andover
TEL. GR 5-2264

PLUMBING

LAKESIDE
PLUMBING & HEATING
RALPH E. PEAK
LIC. NO. 5722
SERVICE QUALITY
WORKMANSHIP
49 Webster St. Som.
PR 6-2023
HOME PHONE: GR 5-0162

REAL ESTATE

WANTED
For Ready Buyers
HOMES
1-2 and 3 Family
In All Price Ranges
ANDOVER REALTY AGENCY
SHAWSHEEN SQ. GR5-0600
Donald A. MacNeil, Prop.

W. Shirley Barnard
REAL ESTATE
Main at Barnard Street
Telephone GReenleaf 5-0202

BRADLEY
REAL ESTATE
GR 5-2529 MU 7-7029

Fred E. Cheever
REAL ESTATE
NOW AT 3 MAIN ST.
Tel. GR 5-3775 –.– GR 5-1098

REAL ESTATE

DOHERTY
REAL ESTATE
REALTORS MLS.
GR 5-0260

For Efficient, Courteous Service and ACTION!
List Exclusively With
R. C. SIMMERS
REAL ESTATE – INSURANCE
94 Main St. Tel. GR 5-2316

RESTAURANTS

125 MAIN ST. TEL. GR 5-0886

SERVICE STATION

HERE To Serve . . . .
John M. Murray
GULF
Super Service.
COR. MAIN AND CHESTNUT STREETS

TELEVISION SERVICE

RADIO & TV SERVICE
MULLIGAN'S RADIO & TV LAB.
30 SOUTH BROADWAY, LAWRENCE
TEL. LAW. 30396

TRAVEL

ANDOVER TRAVEL BUREAU
Agency for All Airlines and Steam Ship Lines
NOW AT 3 MAIN STREET
Tel. GR 5-3775 – GR 5-1098
Fred. E. Cheever, Mgr.

Coming Events

FEBRUARY
2 Registration of Voters, Grange Hall, 7-9.
5 November Club, Locke st. Clubhouse, 2:30.
Shawsheen Village Woman's Club, Country Club, 8.
6 League Unit Meetings.
Mid-Winter Boosters' Meeting, Holihan's, 7:30.
Garden Club, Andover Inn, 9:45.
7 Candidates' Meeting, South School, 8.
Registration of Voters, Ballardvale Fire Station, 7-9.
8 League Unit Meetings.
9 Evening of Jazz, Memorial Auditorium, 8:30.
Registration of Voters, Peabody House, 7-9.
10 Children of American Revolution, Bay State Bank, 2:30.
13 DAR, Mrs. Damon's, Hidden rd., 6.
Shawsheen Village Woman's Club Dessert Bridge, Country Club, 1:30.
Registration of Voters, Town Hall, noon-10.
16 Heart Dance, Country Club, 9-1.
28 Candidates' Night, High School, 8.
MARCH
5 Town Election, 7-7.

MISS WATSON NAMED BY DAR

(Continued from Page One)

Miss Watson has been active in many fields during her high school years, being vice president of the senior class, president of the Service Club, a Student Council member, photography editor of the Yearbook, member of the Cooperative Leaders Corps, member of the Glee Club and Choral Society, and news editor of the school's paper, the Mosaic.

She has been one of four contestants from Andover in a National Leadership Contest, sponsored by the Elks, but as yet has not heard the result.

Thelma's favorite hobby is sewing. She also plays the piano and is organist at the Methuen Gospel Chapel. She has applied at three colleges, but has not made up her mind which she will attend. She plans on a teaching career.

Miss Watson and her mother will be guests of Priscilla Abbot Chapter at its evening meeting Feb. 13 at the home of Mrs. George Winslow, and will attend the State meeting of the D.A.R. in Boston in March, with other Good Citizen girls from throughout the state.

NOT WORRIED OVER ANY TAX LOSS

(Continued from Page One)

zone probably will "own" a piece of the "green area", but will be restricted so that it can not be developed into an extension of the back yard.

He also predicted that the individuals buying homes in the development will have to assume responsibility for upkeep of the area.

Even if the developer wants to give the land to the town, it need not be accepted, he stated, nor does it have to be taken by the town if taxes are unpaid.

It had been suggested that whoever owns the "greens area", the land might come to the town via tax title.

But Mr. Duff explained that the assessors could, if it was in the best interests of the town, abate the annual taxes if they remain unpaid. This would clear the tax books, and leave the land in private ownership, with private responsibility.

However, the manager said he believes the land is of so little value by itself that there would be only minimum taxes, or none at all.

In general, he expressed complete approval of the idea of cluster zoning, in that it creates a more desirable, somewhat more private area in which to live.

BELIEVES SCHOOL WILL BE FINISHED

(Continued from Page One)

new construction in the town, under the charter, also noted that the town will do other work in the area this year.

A Chapter 90 road construction project will be undertaken on Lovejoy rd., sidewalks will be installed near the school, and the new water main will be tied into the Lowell st. main, if town meeting approves.

ORCHESTRA WILL APPEAR PUBLICLY

(Continued from Page One)

master; Walter Kisiel, Kenneth Cossaboom, David Robinson, Hart Leavitt, DeWitt Thornton, William Clift, Robert Lane and John Bilello.

In the administrative activities, the following residents are offering their services: Peter Billello, Margaret MacInnis, Jessie Higgins, Anne O'Neal, Irene Perron, Nancy Abbot and Ruth Lucey.

Included in the repertoire of the orchestra to date are Beethoven's "Egmont Overture", Berlioz' "March Hongroise", Brahms' "Hungarian Dance #1 and #4", Hayden's "Variations of a Theme", Gliere's "Russian Sailors Dance", Greig's "Peer Gynt Suite #1", Mozart's "Symphony #40 in G minor", Mozart's "Marriage of Figaro", Rachmaninoff's "Prelude" (Bells of Moscow), Schumman's "Concerto Allegro" for piano and orchestra from the "Concerto in A Minor" for piano and orchestra.

A.B.C. INC.
LUMBER
Building Material
Roof - Trusses
Hardware
49 LUPINE RD.
Gr. 5-2121

CONTESTS FOR 2 TOWN BOARDS

(Continued from Page One)

Members Reta Buchan and John S. Sullivan seek re-election. Contesting the seats are Vincent J. Davey and Charles Liporis.

Perhaps the most controversial subject presumably to be on the ballot has nothing at all to do with candidates.

It appears probable that flood-dation will once again be up to the voters for decision, after its defeat last year. The material had been added to the municipal water supply for several years, based on the affirmative vote of town meeting previously.

CANDIDATES TO ANSWER QUERIES

(Continued from Page One)

individual candidates will be limited to five minutes each in answering the formal questions.

Since the Candidates' meeting is a splendid opportunity for the people of Andover to meet the candidates and to learn the issues, the public is urged to attend.

School Menu

The public school menu for the week follows:

Monday - fruit juice, frankfurter in roll with mustard and relish, green and wax beans, potato chips, cherry upsidedown cake with topping and milk.

Tuesday - hamburg and gravy on mashed potato, parsley carrots, wheat bread and butter, ice cream bar and milk.

Wednesday - High and Junior High, individual pork pie with gravy, ketchup, kernel corn, potato sticks, carrot curls, fudge squares and milk; Elementary, fruit juice, baked macaroni and cheese, tossed salad sandwich or peanut butter sandwich, carrot and celery sticks, fudge squares and milk.

Thursday - cubed steaks, mashed browned potatoes, buttered spinach, bread and butter, fruit cup and milk.

Friday - cafeteria baked beans, tiny fish bites, ketchup, cabbage and carrot salad, Vienna bread and butter, fruit hermit and milk.

Boosters Meet Next Tuesday

The annual mid-winter meeting of the Boosters Club will be held at Holihan's reception room, Lawrence Feb. 6, at 7:30.

One of the highlights of the meeting will be special movies taken at Andover basketball games presented by coach Will Foley.

Plans for the invitational indoor track meet will be discussed.

Presiding over the meeting will be William Busby, and all officers and members are urged to be present.

Cross Coal Co.
EST. 1864
FUEL AND RANGE OIL

LEGAL NOTICES

TOWN OF ANDOVER

PLANNING BOARD PUBLIC HEARING

In accordance with Chapter 40A, Section 6 of the General Laws, notice is hereby given that a Public Hearing will be held in the Central Elementary Auditorium, Andover, Mass., Monday, February 26th, 1962 at 8:00 P.M. for the consideration of the following amendments to the Zoning By-Law:

ARTICLE

To see if the Town will vote to amend Section IV, paragraph 7 of the Zoning By-Laws by adding the words "other municipal facilities" so that said paragraph 7 as amended will read as follows:

Public parks, playgrounds, recreation buildings, water towers, reservoirs and other municipal facilities".

and amend Section VII, paragraph 3 of said By-Law to provide under permitted uses municipal facilities in all sections of the Industrial Districts.

ARTICLE

To see if the Town will vote to change from Single Residence "A" to Apartment District, the following parcel of land:

A certain parcel of land in Andover, Essex County, Massachusetts, bounded and described as follows: Beginning at the northerly abutment of the bridge across the Shawsheen River on the easterly side of North Main Street; thence running northerly by said North Main Street, one thousand thirty-three (1033) feet, more or less, to land of Ellen Ayer Wood; thence easterly at right angles one hundred thirty (130) feet, more or less by land of Ellen Ayer Wood to the Shawsheen River; thence southerly, easterly, southerly and southwesterly by the Shawsheen River to the point of beginning. The northwest corner of the premises is at a point in the easterly line of North Main Street four and 2/10 (4.2) feet south of a Massachusetts Highway Bound.

Containing twelve and 8/10 (12.8) acres, more or less. Being that parcel of land indicated as "Windmill Field" on a plan of lands of Maurice J. Curran drawn by Horace H. Smith, Engineer, and recorded Feb. 6, 1914, in North District of Essex Registry of Deeds, Plan Book 3, Plan 161, be the boundaries more or less as shown on said plan, on petition of Schlott Realty Co., Inc. and others.

ANDOVER PLANNING BOARD
By
Harold T. King, Chairman

Commonwealth of Massachusetts
PROBATE COURT
Docket No. 270955

Essex, ss.

To all persons interested in the estate of CATHERINE GAUDET late of Andover in said County, deceased.

A petition has been presented to said Court, for probate of a certain instrument purporting to be the last will of said deceased by FRANK L. GAUDET, of Andover in the County of Essex, praying that he be appointed executor thereof without giving a surety on his bond. BRUNO GAUDET, the first executor named in said will, having deceased.

If you desire to object thereto you or your attorney should file a written appearance in said Court at Salem before ten o'clock in the forenoon on the nineteenth day of February 1962, the return day of this citation.

Witness, JOHN V. PHELAN, Esquire, First Judge of said Court, this twenty-fourth day of January 1962.
JOHN J. COSTELLO Register.
Rene R. Bernardin, Esq.
700 Bay State Bldg.
Lawrence, Massachusetts 1-8-15

Commonwealth of Massachusetts
PROBATE COURT
Docket No. 270847

Essex, ss.

To all persons interested in the estate of MINNIE B. KNOWLTON late of Andover in said County, deceased.

A petition has been presented to said Court praying that MARJORIE K. ELLIS, of Andover in the County of Essex, be appointed administratix of said estate without giving a surety on her bond.

If you desire to object thereto you or your attorney should file a written appearance in said Court at Lawrence before ten o'clock in the forenoon on the twelfth day of February 1962, the return day of this citation.

Witness, JOHN V. PHELAN, Esquire, First Judge of said Court, this seventeenth day of January 1962.
JOHN J. COSTELLO Register.
Tomlinson & Hatch, Attys,
301 Essex Street,
Lawrence, Mass. 25-1-8

TOWN OF ANDOVER
Public Hearing

A public hearing will be held in the Conference Room, second floor, Town Hall, Andover, Mass., on Thursday, February 15, 1962 at 7:30 p.m. on the petition of CHAMPY CONSTRUCTION COMPANY for a variance from the requirements of Article VIII, Section IV of the Zoning By-law to allow the parking of vehicles in a Single Residence A District located off Fleming Avenue and shown as Lot 10 on Assessors' Map 18.

BOARD OF APPEALS
Alfred W. Fuller, Chairman

Dates of issue:
January 25th & February 1st, 1962

Commonwealth of Massachusetts
PROBATE COURT
Docket No. 270938

Essex, ss.

To all persons interested in the estate of JOHANNA H. SEYFFERTH, late of Andover, in said County, deceased.

A petition has been presented to said Court, for probate of a certain instrument purporting to be the last will of said deceased by MILDRED J. VELLARDITA, of Methuen, in the County of Essex, praying that she be appointed executrix thereof without giving a surety on her bond.

If you desire to object thereto you or your attorney should file a written appearance in said Court at Salem before ten o'clock in the forenoon on the fifth day of March 1962, the return day of this citation.

Witness, JOHN V. PHELAN, Esquire, First Judge of said Court, this twenty-fourth day of January 1962.
JOHN J. COSTELLO, Register.

TOWN OF ANDOVER

PLANNING BOARD PUBLIC HEARING

In accordance with Chapter 41, G.L. Section 81, notice is hereby given that the Planning Board will hold a public hearing for modification of a subdivision plan, Monday, February 12th, 1962 at 7:45 P.M. at the Town Hall, 2nd floor, on the petition of RICHARD MERRILL, plan dated January, 1962, drawn by H. Kingham Abbott, Reg. Sur. of Reading, Mass.

Subdivision located off High Plain Road.

ANDOVER PLANNING BOARD
By
Harold T. King, Chairman
February 1, 1962

TOWN OF ANDOVER

PLANNING BOARD PUBLIC HEARING

In accordance with Chapter 41, G.L. Section 81, notice is hereby given that the Planning Board of the Town of Andover will hold a public hearing Monday, Feb. 12, 1962 at the Town Hall, 2nd floor, on the petition of JOHN PHILIP ENTERPRISES for a plan dated Sept. 1, 1961, drawn by Clinton F. Goodwin, Engineer, Haverhill, Mass.

Subdivision described as Rolling Green located off Lowell Street.

ANDOVER PLANNING BOARD
By
Harold T. King, Chairman
February 1, 1962

Commonwealth of Massachusetts
PROBATE COURT
Docket No. 270782

Essex, ss.

To all persons interested in the estate of FRANCIS J. BOLAND late of New York in the County of New York and State of New York, deceased.

A petition has been presented to said Court, with certain papers purporting to be copies of the last will of said deceased, and to the probate thereof in said State of New York duly authenticated, by STEPHEN A. BOLAND of Andover, said County of Essex, praying that the copy of said will may be filed and recorded in the Registry of Probate in said County of Essex, and that he be appointed executor thereunder, without giving a surety on his bond.

If you desire to object thereto you or your attorney should file a written appearance in said Court at Salem before ten o'clock in the forenoon on the nineteenth day of February 1962, the return day of this citation.

Witness, JOHN V. PHELAN, Esquire, First Judge of said Court, this eleventh day of January 1962.
JOHN J. COSTELLO Register.
18-21-1

Commonwealth of Massachusetts
PROBATE COURT
Docket No. 206998

Essex, ss.

To all persons interested in the trust estate under the will of ELIZABETH GOODHUE FUESS, late of Andover in said County, deceased, for the benefit of CLAUDE M. FUESS:

The thirteenth account of said trust has been presented to said Court for allowance.

If you desire to object thereto you or your attorney should file a written appearance in said Court at Lawrence before ten o'clock in the forenoon on the twelfth day of February 1962, the return day of this citation.

Witness, JOHN V. PHELAN, Esquire, First Judge of said Court, this nineteenth day of January 1962.
JOHN J. COSTELLO, Register.
25-1-8

Commonwealth of Massachusetts
PROBATE COURT
Docket No. 165534

Essex, ss.

To THOMAS R. CARPENTER of South Norwalk in the State of Connecticut; ESTATE OF CHARLES C. CARPENTER late of parts unknown; NORRIS E. PIERSON of Darien in said Connecticut as he is administrator of the estate of Charlotte S. Carpenter late of said South Norwalk; ESTATE OF SAID CHARLOTTE S. CARPENTER; ESTATE of JAMES S. CARPENTER late of Syracuse, MARY ELLEN CARPENTER of said Syracuse, and PETER KENNETH CARPENTER of Dolgeville, all in the State of New York; LOUISE PIERCE of Culver City, CHARLES L. CARPENTER and VIRGINIA C. TURNER, both of Spring Valley, HARVEY P. CARPENTER of Whittier, and PATRICIA A. SHINN of Ocean Beach, all in the State of California.

A petition has been presented to said Court by said THOMAS R. CARPENTER, BOSTON SAFE DEPOSIT AND TRUST COMPANY of Boston in the County of Suffolk, and JOHN BARNARD of Cohasset in the County of Norfolk, as they are trustees under the will of Charles L. Carpenter late of Andover in the County of Essex, praying that the Court instruct them as to the distribution of certain property described therein and for other and further relief as set forth in said petition.

If you desire to object thereto you or your attorney should file in said Court at Salem a written appearance and answer or other legal pleading, within twenty-one days after the second day of April 1962, the return day of this citation.

Witness, JOHN V. PHELAN, Esquire, First Judge of said Court, this nineteenth day of January 1962.
JOHN J. COSTELLO Register.
25-1-8

YOUNG MARRIED COUPLES CLUB

The Young Married Couples' Club of the Ballard Vale United Church will meet Saturday, Feb. 3. A sleigh or hay ride is planned for the evening.

CHURCH NEWS

Flowers on the altar of the West Parish Church last Sunday morning were the gift of Mr. and Mrs. Arthur Silva, in memory of Mrs. Silva's parents, Mr. and Mrs. Elias Nicholas.

NAMED ALTERNATE

Congressman Brad Morse has announced his nomination for appointment to the Military Academy at West Point in June 1962. Included, as an alternate, is Robert Clift, 34 Salem st.

CLASSIFIED ADS

Personal a

THERMOGRAVED WEDDING INVITATIONS and a complete line of Wedding Stationery. Fine selection of papers and type-faces. Prompt service. ANDOVER TOWNSMAN, The Colonial Center, No. Main St. GR 5-1943. A-TF

Lost and Found b

ANDOVER SAVINGS BANK pass Book No. 68620 has been lost and application has been made for payment in accordance with Sec. 20, Chap. 167 of the General Laws. Payment has been stopped. b-18-25-1

Services Offered c

HOME IMPROVEMENTS - INTERIOR and Exterior. General Contracting. Free Estimates on any type of work. Gran Cutler, Telephone GReenleaf 5-5175 – 5-6669, or call at 99 Shawsheen Road. c-tf

SHIRT COLLARS NEED turning? Clothes too long? Mending and alterations done reasonably. GR 5-5456. c31-TF

CURTAINS – WASHED, IRONED and starched. Also draperies and other household ironing. Prices reasonable. Call GR 5-2756. C-TF

EXPERT INVISIBLE WEAVING on all types of wearing apparel materials. Burns, mothholes and tears mended invisibly. Special attention to Gabardines, Rayons and Silks. Free estimates cheerfully given. Mrs. Helen R. Koester, 142 Lovejoy Rd., Andover, GR 5-3823. CTF

INCOME TAXES - STATE and Federal. By appointment. Reasonable rates. Call Mr. Hackett at GR 5-6350. c-TF

CUSTOM-MADE DRAPERIES and Slip-covers. Call GR 5-3362. c-11-18-25-1

Help Wanted—Female e

"AVON CALLING!" TELEVISION advertisements pave the way for your "call". Many potential customers eagerly awaiting Avon Service. For high weekly earnings and plesant interesting work, write Mrs. Patricia Henderson, 1 Punchard Ave., Andover for an appointment or phone MU 8-2686. e-1

WANTED - TRAINED SOCIAL Case Worker by Family Service Association of Greater Lawrence, 31 Jackson St., Lawrence. Call MU 2-5331. e-18-25-1

BOOKKEEPER FOR SOCIAL agency. Must be able to do double entry and to close out books. Full time position. Write Box S-22 C/o Andover Townsman. e-25-1

Help Wanted—Male f

ATTENDANT - HOUSEMAN TO care for male polio patient and do some household chores, five days a week, 9 to 5. Driver's license and references required. GR 5-2625. f-1

EXPANDING, NON - DEFENSE industry in Andover needs a recent high school graduate for training in office work. Must have had good grades in school. Excellent salary and working conditions. Send a brief resume to CA, The Townsman, Box 9, Andover. f-1

Work Wanted—Female h

BABY NURSE WILL take new infant cases or baby sit. Preferably in East Andover or commuting distance from Reading. Good references. Call 944-2026.

Business Opportunities j

FOR SALE OR RENT - Small Hair Dressing Parlor, established clientele, well equipped. Apply at Woodworth Motors Inc. Shawsheen Square or Call GR 5-6200, 8a.m. to 5 p.m.; GR 5-0109 after 5 p.m. j-25-1

Articles for Sale l

TRAVEL TRAILER - 21 Foot aluminum, gas stove, gas heater, electric refirgerator. In excellent condition throughout. Price $500. Telephone MUrdock 5-5746. 1-25-1

Subscribe to the TOWNSMAN

Articles for Sale l

GOOD USED FURNITURE for every room in your home. Some ready for use; some to be refinished. Great savings. Andover Furniture Exchange, Main cor. Park St. GR 5-2467 l-TF

SEWING MACHINES, LAY-A-WAYS, Unclaimed – New 1960 Models, complete with attachments, will zigzag, darn, button hole. $21.00 full price – $1.25 per week. Call Collect COpley 7-5420. l-TF

TANDEM SLEIGH IN good condition. Also marble-top table. Inquire by calling MU 2-8860 after 6 p.m. L-1-8

WILL SACRIFICE WHITE Rotary Sewing Machine for $25.00. Will take $1.25 a week. Call MUrdock 3-6611. L-1

Houses for Sale m

CHESTER, N. H. - 16 miles north Haverhill; 12 miles south Manchester; 1¼ hours to Boston. 1½ story frame dwelling, 7½ rooms with attached carriage shed and barn. Completely modernized. Original pine board floors. 270 foot frontage, approximately 2 acres. More land available. 1½ miles to center. School bus at door. C. C. Grant, Box 31, Chester, N. H. m-25-1

METHUEN, RANCH HOUSE - High grade residential area, 4 large rooms, nice dining area, garage, Beautiful view, southern exposure facing Merrimack River, near Route 93 to Boston, Bus at door and plenty of privacy. Owner. MUrdock 2-4624. m-1-8

For Rent—Apts. and Flats o

LARGE ROOM WITH twin beds for rent on William St. in Shawsheen. Newly refurnished. Private, full bath. Tel. GR 5-5520. o-TF

For Rent

LARGE COMFORTABLE ROOM for rent in quiet locality. Telephone GReenleaf 5-5669. -1

Realtors u

DOUGLAS N. HOWE, REALTOR, 52 Main Street, Andover, Phone GR 5-5100, evenings GR 5-2423. U-TF

Wanted to Buy v

ANTIQUES OR ANYTHING old, Marble-top, Walnut, Grape and Rose carved Furniture, Glass, China, Silver, Jewelry, Clocks, Prints, Frames, Guns, Coins, Furniture, Etc., William F. Graham Jr., 165 Golden Hill Ave., Haverhill, Mass. Telephone Haverhill Drake 23708. Will call to look. V-TF

ANTIQUES – BOSTON DEALER buying gold leaf frames; brass beds; marble-topped furniture; oak, round tables; fancy dishes; gold coins. Tel. Lawrence, MUrdock 8-3072 or write G. J. Silverman, 2 Lowell St., Boston. v-TF

OLD POCKET WATCHES and chains wanted. Gold or silver, etc., also stick-pins. Call MU - 6-6101, after 7:30 p.m., ask for Deyans Popovic or write Brooks School, North Andover.

Television Service w

TELEVISION REPAIRS ON Budget terms. Television Radio Laboratories. Tel MU 3-7726. Authorized for Jordan-Marsh Service W-TF

IBM TRAINING
• COMPUTER PROGRAMMING
• BASIC MACHINE OPERATION & WIRING
• KEY PUNCH • TYPING
All Courses Include Use Of IBM Machines
• DAYS • EVENINGS • SATURDAYS
NOTE! NEW TYPING CLASS STARTS THIS SATURDAY
Call or Visit
Andover Institute Of Business
89 MAIN ST. ANDOVER GR 5-5151

NOW IT'S OPEN - Formal ribbon-cutting ceremonies preceded the open house at the Rolling Green Motor Inn Sunday, after which the million - dollar establishment opened for business. Taking part in the ceremony were Richard T. Downes, general manager; Harry Axelrod, treasurer of the corporation; Town Manager Thomas E. Duff, snipping the ribbon; Lowell Mayor Joseph M. Downes; and Jack Keaney, president of the corporation. (Cole)

Million $ Motor Inn Open At Rts. 133-93

Over 1,000 persons enjoyed the hospitality of the Rolling Green Motor Inn Sunday, during an Open House celebration that preceded the formal opening of all facilities.

A ribbon-cutting ceremony, with municipal officials and the Motor Inn ownership and management represented, began the Open House.

Although the Motor Inn had been accepting over-night guests for several weeks, Sunday's celebration inaugurated the beginning of full operation.

In addition to accommodations for over-night guests, the Motor Inn features the "Jousting Room", for those who enjoy a cocktail; the Great Hall, which is available for banquets and wedding parties; and the Ivanhoe Room, featuring open-hearth cooking for the pleasure of its dinner guests.

The million-dollar structure is located at the junction of Route 133 and Rt. 93.

Its rooms are spacious, with two twin-sized beds, radio and television and modern conveniences. Other rooms are available for sales and executive meetings.

The swimming pool and steam bath facilities will be in use later, it was noted.

Serving as president of the corporation is Sylvester Keaney of Andover, while Harry Axelrod is treasurer of the corporation holding ownership of the elaborate facility.

Richard T. Downes is manager.

CINEMA CLASSICS BEGIN FRIDAY

(Continued from Page One)

On the same program will be shown a German Skiing film, followed by the Canadian experimental short "A Chairy Tale" which won First Prize at the Venice International Film Festival in 1955.

This Cinema Classics program is the first of a six-part subscription series covering major films from India, Austria and France, as well as the United States. The United States is represented by a prize-winning documentary that has not been shown in the commercial movie house. Although all the films are of recent vintage, four have already been established as classics. The six presentations, all to be shown on Fridays at the Junior High School Auditorium, have been spaced two weeks apart running Feb. 2 through April 13.

The subscription series offers members a choice of any four of the six films at a price lower than the regular charge for four individuals tickets. Both subscription memberships and individual tickets may be purchased at the door at any of the Friday showings. Mrs. Jack Kyger and Mrs. Richard Comins will be pleased to supply any further information by telephone.

Cinema Classics is sponsored by the Andover Recreation Council with the assistance of Ted Burtt.

AMERICAN HISTORY MONTH PROCLAIMED

Priscilla Abbot Chapter, D.A.R., has called attention to the proclamation by Governor John A. Volpe of American History Month.

VAL-E-ROLL BOWLING RESULTS

A roll-off was held last Saturday morning for first team place, to break a tie between the Kings and Royals.

The Royals won the match with a 3-1 record.

Results in the league for Wednesday, Jan. 24, were as follows: Royals 4, Aces 0; Kings 4, Queens 0; high triples, Ruth Green 293 and Jessie Dunn 299; high singles, Jessie Dunn 119 and Mary Jacobson 108; high team triple and single, Royals 1348 and 458.

FOR AUTOMATIC DELIVERY OF GULF SOLAR HEAT

GULF SOLAR HEAT

CALL GULF SOLAR HEAT heating oil

D.T. SULLIVAN CO., INC.
1012 GORHAM ST. LOWELL
TEL. ENTERPRISE 5247

For SURE-FIRE heating service

UNPAINTED FURNITURE Reduced 20%
WHILE IT LASTS!
• BOOKCASES 24" High
• DRAWER CHESTS — 3 & 4 Drawers —
• DESKS Gov. Winthrops
• DESKS Knee Hole
• NIGHT TABLES
etc.
Lawrence Plate & Window Glass Co.
417 CANAL STREET
TEL. MU 3-7151

HIGH STYLING IS OUR SPECIALTY
HILDA'S HAIR STYLIST
OPEN MON. - TUES. - SAT. 9 A.M. to 6 P.M. WED. - THURS. - FRI. 9 A.M. to 9 P.M.
WALK IN OR CALL FOR APPOINTMENT
GR5-2531
SHAWSHEEN PLAZA
– AIR CONDITIONED FOR YOUR COMFORT -

ACADEMY BARBER SHOP
3 BARBERS GOOD SERVICE
96 Main St. Andover
FREE PARKING
Across the street from A & P

MONTH OF FEBRUARY
Annual DRAPERY SALE SAVE 20%
AND
PILLOW CLEANING 1.99
(Includes New Ticking) (Reg. 2.49 VALUE)
Anton's CLEANSERS
OPEN DAILY 6:30 a.m. to 8 p.m. (Sat 8 to 6)
357 North Main Street – Shawsheen

ANNOUNCING
WE GIVE S&H GREEN STAMPS
EFFECTIVE TODAY - WE GIVE
GREEN S&H STAMPS
WITH ALL CASH PURCHASES
IN-STORE OR DELIVERED
BRUCKMANN'S
SERVING ANDOVER SINCE 1885
158 So. Broadway Lawrence Tel. MU 6-4105
FREE DELIVERY – FREE PARKING IN REAR OF STORE